Аккордеон IV

КОЛЫБЕЛЬНАЯ
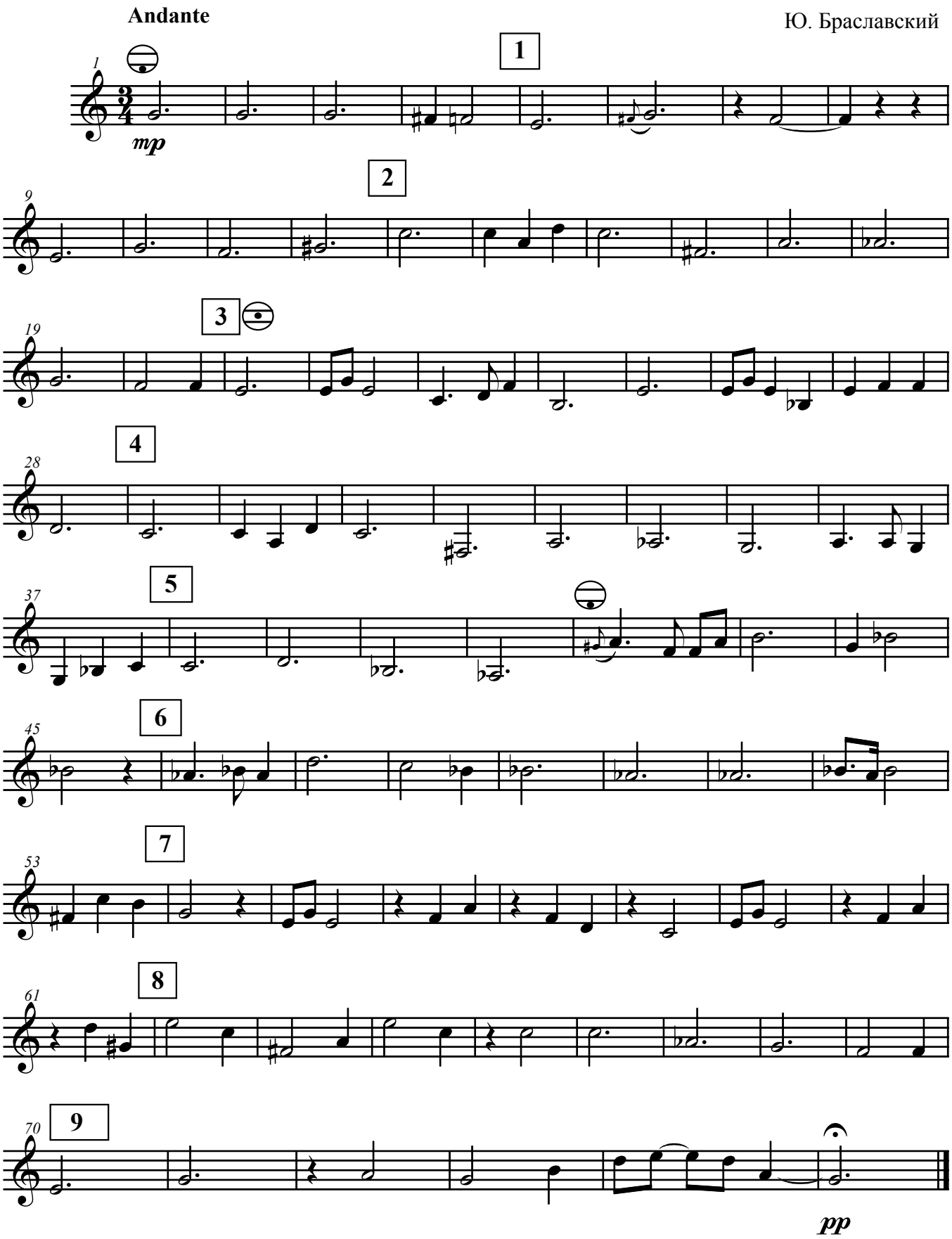
Ю. Браславский