

# КАТЮША

М. Блантер

*Allegro moderato*  
*f*

Аkkордеон 1

*Allegro moderato*  
*f*

Аkkордеон 2

*Allegro moderato*  
*f*

Аkkордеон 3

*Allegro moderato*  
*f*

Баян 1

*Allegro moderato*  
*f*

Баян 2

*Allegro moderato*  
*f*

Контрабас

*mf*  
*Allegro moderato*

Piano

*f*

10

1

Ак-н. 1

1

Ак-н. 2

1

Ак-н. 3

1

Б-н 1

1

Б-н 2

1

К-бас

10

1

Вок-л

*mf*

10

1

Рно.

19

Ак-н. 1

Ак-н. 2

Ак-н. 3

Б-н 1

Б-н 2

К-бас

Вок-л

Рно.

28

Ак-н. 1

Ак-н. 2

Ак-н. 3

Б-н 1

Б-н 2

К-бас

Вок-л

Рно.

*ff*

34

Ак-н. 1

Ак-н. 2

Ак-н. 3

Б-н 1

Б-н 2

К-бас

Вок-л

Рно.

40

Ак-н. 1

Ак-н. 2

Ак-н. 3

Б-н 1

Б-н 2

К-бас

Вок-л

Рно.

46

Ак-н. 1

Ак-н. 2

Ак-н. 3

Б-н 1

Б-н 2

К-бас

46

Рно.

52

Ак-н. 1

Ак-н. 2

Ак-н. 3

Б-н 1

Б-н 2

К-бас

52

Вок-л

Рно.

58

Ак-н. 1

Ак-н. 2

Ак-н. 3

Б-н 1

Б-н 2

К-бас

58

Вок-л

Рно.

64

Ак-н. 1

Ак-н. 2

Ак-н. 3

Б-н 1

Б-н 2

К-бас

64

Вок-л

Рно.

70

Ак-н. 1

Ак-н. 2

Ак-н. 3

Б-н 1

Б-н 2

К-бас

70

Вок-л

Рно.

76

Ак-н. 1

Ак-н. 2

Ак-н. 3

Б-н 1

Б-н 2

К-бас

76

Вок-л

Рно.

82

Ак-н. 1

Ак-н. 2

Ак-н. 3

Б-н 1

Б-н 2

К-бас

82

Вок-л

Рно.

88

Ак-н. 1

Ак-н. 2

Ак-н. 3

Б-н 1

Б-н 2

К-бас

Рно.

94

Ак-н. 1

Ак-н. 2

Ак-н. 3

Б-н 1

Б-н 2

К-бас

94

Рно.

100

Ак-н. 1

Ак-н. 2

Ак-н. 3

Б-н 1

Б-н 2

К-бас

100

Рно.

108 2. 6

Ак-н. 1

Ак-н. 2

Ак-н. 3

Б-н 1

Б-н 2

К-бас

Вок-л

Рно.

116

Ак-н. 1

Ак-н. 2

Ак-н. 3

Б-н 1

К-бас

Вок-л

Рно.

124

Ак-н. 1

Ак-н. 2

Ак-н. 3

Б-н 1

К-бас

124

Вок-л

124

Pno.

130

Ак-н. 1

Ак-н. 2

Ак-н. 3

Б-н 1

К-бас

130

Вок-л

130

Pno.

# КАТЮША

М. Блантер

*Allegro moderato*

Piano

||

30

38

46

3

54

62

4

70

78

86

93

99

106

1. 2. 6

112

120

127

132

# КАТЮША

*Allegro moderato*

М. Блантер

*f*

9 1

19

27 2

34 3

40

47 3

56

4

64

73

5

83

92

99

6

106

114

123

132

# КАТЮША

Акордеон-2

М. Блантер

*Allegro moderato*

*f*

1

2

3

4

# КАТЮША

М. Блантер

*Allegro moderato*

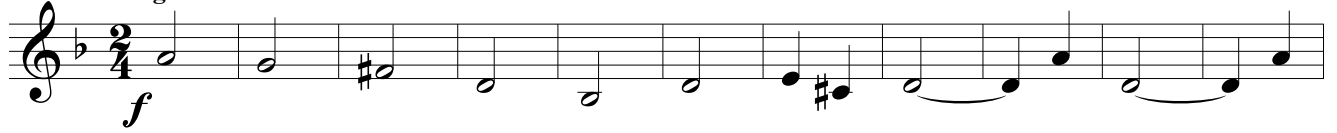

1 *Allegro moderato*

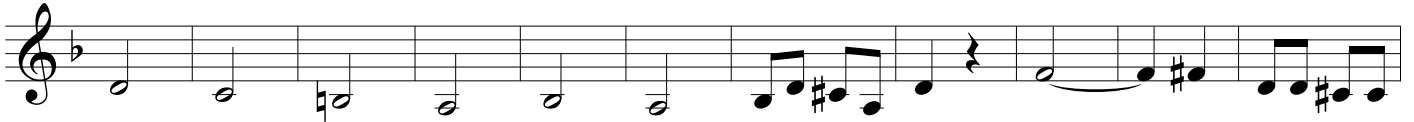

2

3

4

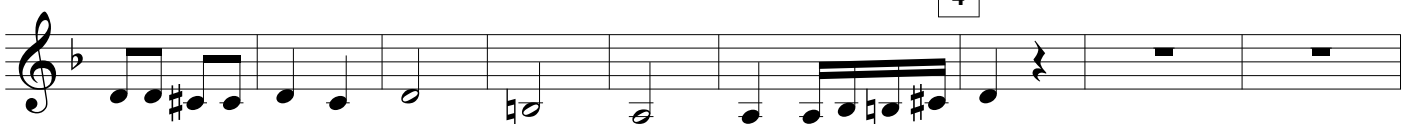

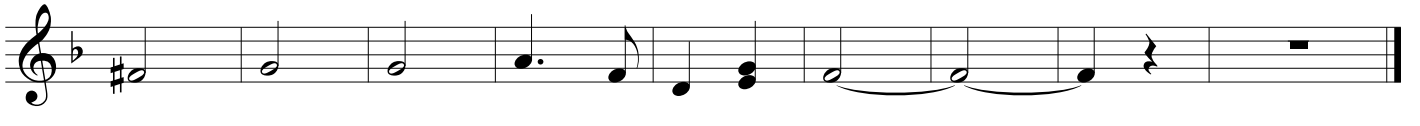
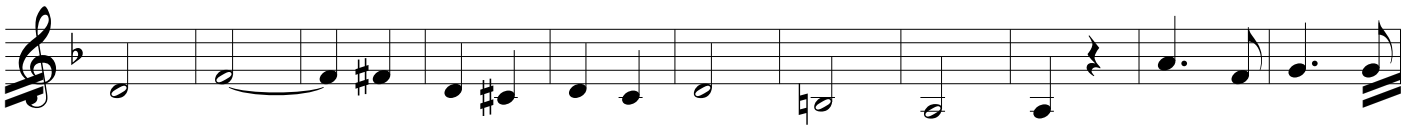
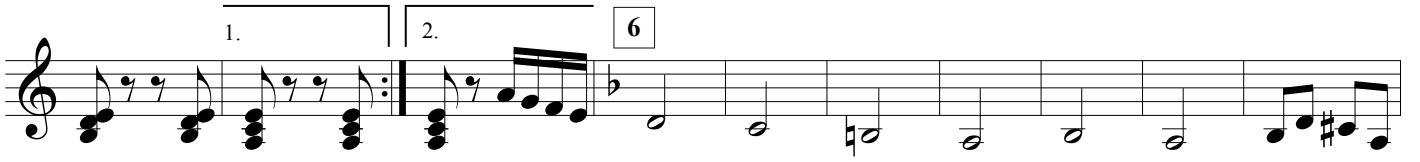
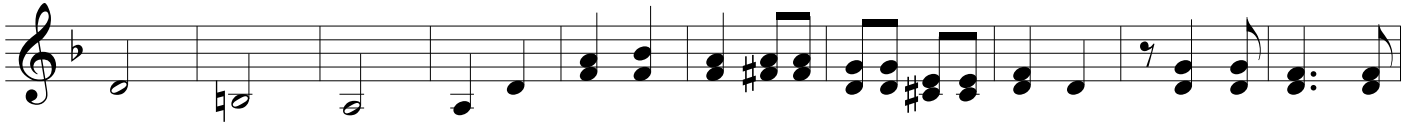

# КАТЮША

М. Блантер

*Allegro moderato*

*f*

1 *Allegro moderato*

2

3

4

5

# КАТЮША

Баян-1

М. Блантер

*Allegro moderato*

*Allegro moderato*

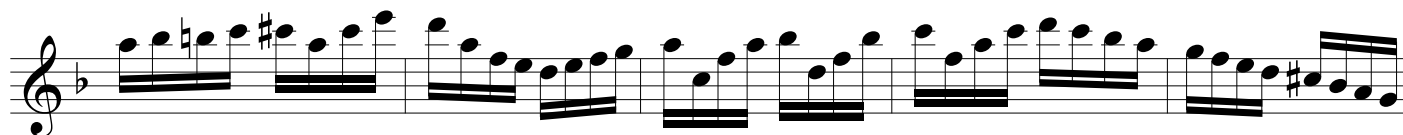
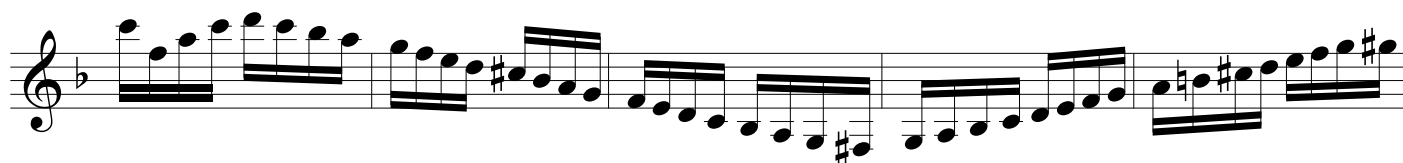
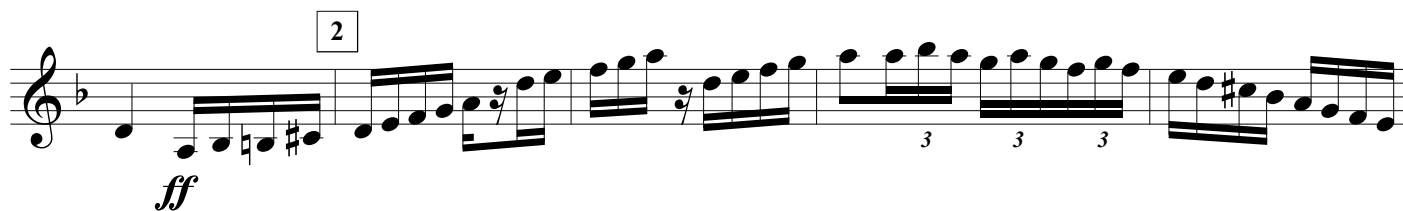
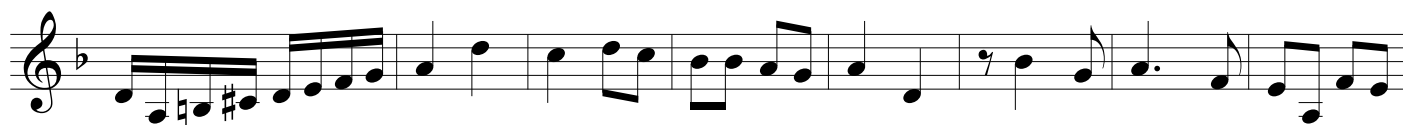

1. 2. 6

Контрабас

# КАТЮША

М. Блантер

Allegro moderato

1

2

3

4

