

10

Ак-он. 1

Ак-он. 2

Ак-он. 3

10

В.В.

10

А.А.

10

Е.В.

Б-н. I

Б-н. II

К. бас

10

Рно.

Detailed description of the musical score for page 3, measures 10-14. The score is written in a key signature of one flat (B-flat) and a common time signature. The instruments and their parts are as follows:

15

Ак-он. 1

Ак-он. 2

Ак-он. 3

15

В.В.

15

А.А.

15

Е.В.

Б-н. I

Б-н. II

К. бас

15

Рно.

20 1. > >

Ак-он. 1

Ак-он. 2

Ак-он. 3

20 1. > >

В.В.

20 1. > >

А.А.

20 1. > >

Е.В.

20 1. > >

Б-н. I

Б-н. II

20 1. > >

К. бас

20 1. > >

Рно.

30 3 3 3 3 1. 1. 1. 1. 1. 1. 1. 1. 1. 1.

Ак-ОН. 1

Ак-ОН. 2

Ак-ОН. 3

Б.Б.

А.А.

Е.Б.

Б-н. I

Б-н. II

К. бас

Рно.

34

АК-ОН. 1

АК-ОН. 2

АК-ОН. 3

3

f

p

1.

2.

Б.В.

34

f

p

1.

2.

А.А.

34

f

p

1.

2.

Е.В.

34

3

f

p

1.

2.

Б-Н. I

34

f

p

1.

2.

Б-Н. II

К. бас

1.

2.

34

f

p

1.

2.

Рно.

39

АК-ОН. 1

f

3

АК-ОН. 2

f

3

АК-ОН. 3

f

3

39

Б.Б.

f

39

А.А.

f

39

Б-Н. I

f

3

Б-Н II

f

3

К. бас

f

3

39

Pno.

f

44

АК-ОН. 1

АК-ОН. 2

АК-ОН. 3

44

В.В.

44

А.А.

44

Е.В.

Б-Н. I

Б-Н. II

К. бас

44

Рно.

Detailed description of the musical score: The score is for measures 44-48. It features three oboe parts (АК-ОН. 1, 2, 3) with melodic lines and woodwind accompaniment. Three woodwind parts (В.В., А.А., Е.В.) play sustained notes with melodic runs. Two horn parts (Б-Н. I, II) provide harmonic support. The bassoon (К. бас) has a rhythmic pattern of eighth notes. The piano (Рно.) part consists of chords and rhythmic accompaniment in both staves.

49

Ак-он. 1

Ак-он. 2

Ак-он. 3

49

В.В.

49

А.А.

49

Е.В.

Б-н. I

Б-н. II

К. бас

49

Рно.

59

Ак-он. 1

Ак-он. 2

Ак-он. 3

В.В.

А.А.

Е.В.

Б-н. I

Б-н. II

К. бас

Рно.

68

Ак-он. 1

Ак-он. 2

Ак-он. 3

В.В.

А.А.

Е.В.

Б-н. I

Б-н. II

К. бас

Рно.

p

f

1.

2.

§

Detailed description of the musical score for rehearsal mark 68: The score is for a rehearsal mark starting at measure 68. It features three Accordion parts (Ак-он. 1, 2, 3), Violin I and II (В.В., А.А., Е.В., Б-н. I, Б-н. II), Cello (К. бас), and Piano (Рно.). The key signature is one flat (B-flat). The score includes dynamics *p* (piano) and *f* (forte), first and second endings, and repeat signs. The first ending is marked with '1.' and the second ending with '2.'. The piano part (Рно.) has a treble and bass clef. The cello part (К. бас) has a bass clef. The violin parts (В.В., А.А., Е.В., Б-н. I, Б-н. II) have treble clefs. The accordion parts (Ак-он. 1, 2, 3) have treble clefs. The score is written in a standard musical notation style with stems, beams, and various ornaments.

ПАДЕСПАНЬ

Фортепьяно

из сюиты "Старгородские мотивы"

А. Цыганков

Moderato

Piano

7

Allegro

f

14

21

1.

2.

28

Fine

p

2.

1.

Аккордеон-1

ПАДЕСПАНЬ

из сюиты "Старогородские мотивы"

Moderato

Allegro

А. Цыганков

7 *f*

14

21 1. 2. *f* *p*

28 *Fine* 2. 3. 3. *p*

34 1. 3. 2. 3. *f* *p* *f*

41 *f*

48

55 4. *f* *p*

62 *f* *p*

69 *f* 1. 2. *p*

Акордеон-3

ПАДЕСПАНЬ

из сюиты "Старгородские мотивы"

А. Цыганков

Moderato

, Allegro

ПАДЕСПАНЬ

из сюиты "Старгородские мотивы"

А. Цыганков

Moderato

Allegro

8

15 *f*

21 1. 2. *Fine*

29 2 4 1. 4 2 2 3

42

49

56 4 *p*

63 *f* *p*

70 1. 2. *f*

Контрабас

ПАДЕСПАНЬ

из сюиты "Старогородские мотивы"

А. Цыганков

Moderato

Allegro

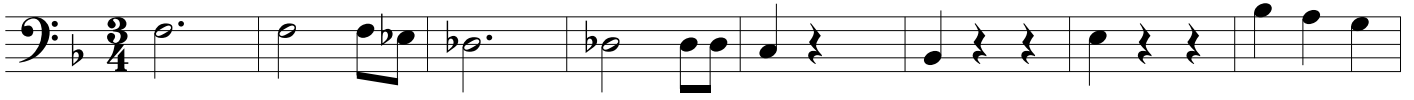

9 $\text{\textcircled{1}}$

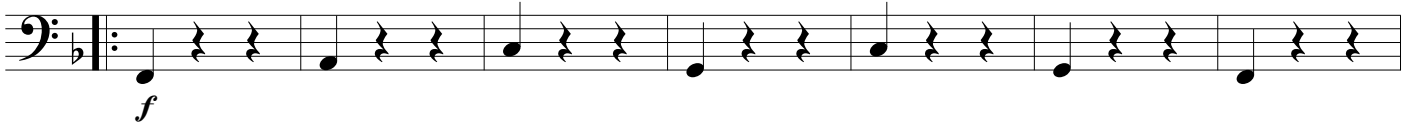

16

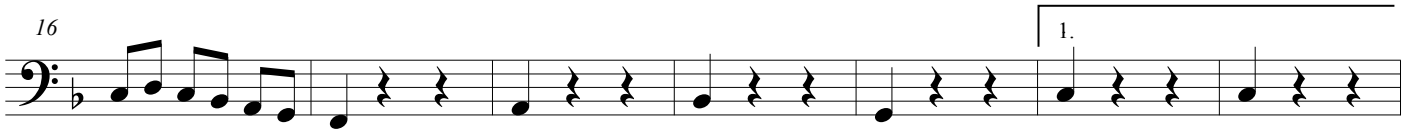

23

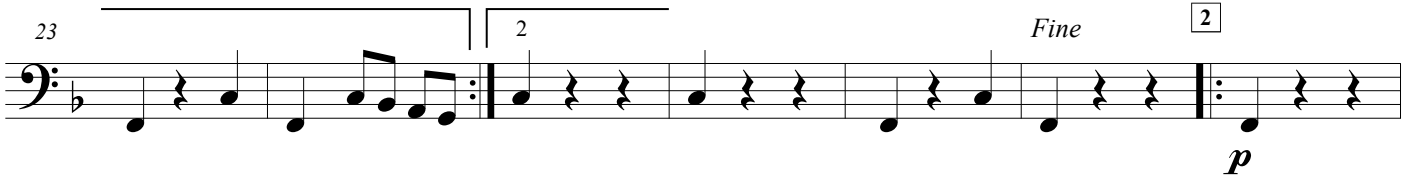

30

37

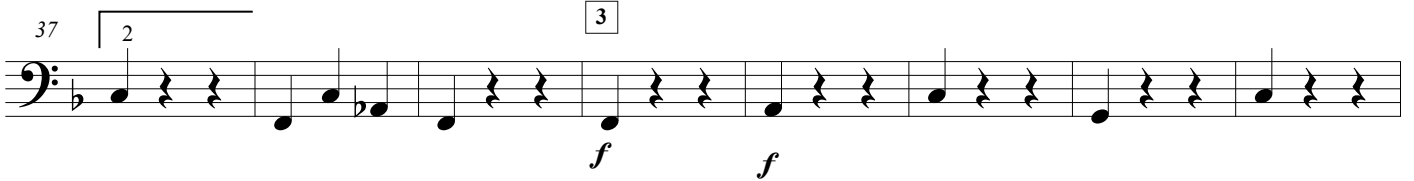

45

52

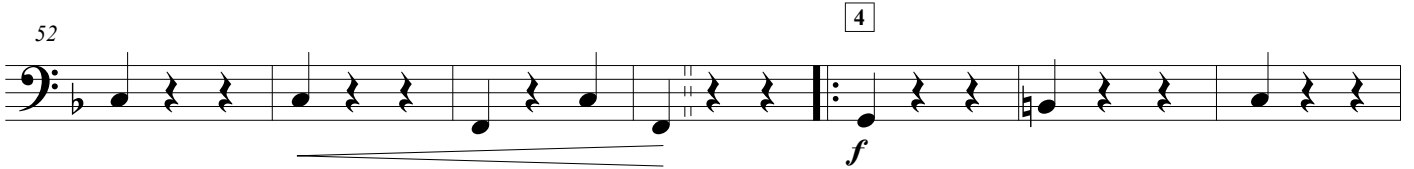

59

66

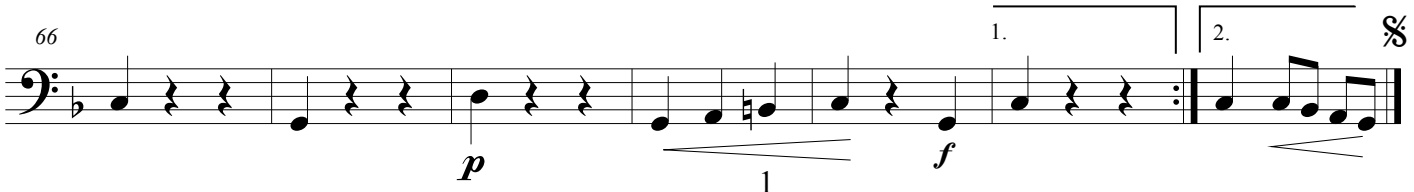

Преподаватель-1

ПАДЕСПАНЬ

из сюиты "Старогородские мотивы"

А. Цыганков

Медленно, широко

Allegro

54

60

65

69

ПАДЕСПАНЬ

из сюиты "Старогородские мотивы"

А. Цыганков

Медленно, широко , Allegro

p

6 § 1

f

12

19 1. 2.

26 *Fine*

p

32 1. 1. 2.

f *p*

39 *f*

47

54 *f* *p*

60

65

69

ПАДЕСПАНЬ

Преподаватель-3

из сюиты "Старогородские мотивы"

А. Цыганков

Медленно, широко Allegro

7

14

21

28 *Fine*

34

41

48

55

62

69

1