

# В КОСТЁЛЕ

Е. Кураев

1 **Andante**

Акимов А.

1 **f Andante**

Калашников В.В.

1 **f Andante**

Кочетов Е.В.

1 **f Andante**

Баян

1 **f Andante**

Аkkордеон I

1 **f Andante**

Аkkордеон II

1 **f Andante**

Аkkордеон III

1 **f Andante**

Синтезатор

1 **f Andante**

Контрабас

1 **f Andante**

1 **f Andante**

Piano

A.A.

К.В.В.

К.Е.В.

Баян

Ак-н I

Ак-н II

Ак-н III

Синт.

К-бас

Рно.

Тема

8vb

A.A.  
 К.В.В.  
 К.Е.В.  
 Баян  
 Ак-н I  
 Ак-н II  
 Ак-н III  
 Синт.  
 К-бас  
 Рно.

- A.A.
- K.B.V.
- K.E.V.
- Баян
- Ак-н I
- Ак-н II
- Ак-н III
- Синт.
- К-бас
- Рно.

The score is written in 3/4 time and G major (two sharps). It begins with a tempo marking of 30. The instrumentation includes woodwinds (A.A., K.B.V.), strings (K.E.V.), a bayan (Баян), accordions (Ак-н I, II, III), a synthesizer (Синт.), a double bass (К-бас), and a piano (Рно.).

Key musical features include:

- Measures 30-32:** The upper woodwinds and strings play a sustained chord or tremolo.
- Measures 37-40:** All instruments play a more complex, active rhythmic passage. The K.E.V. part has a "6" marking below it.
- Measures 41-42:** The score concludes with a final chord for all instruments.

Dynamic markings include *f* (forte) and *sf* (sforzando).

34

А.А.

*sf ff* *ppp*

5

К.В.В.

*sf ff* *ppp*

5

К.Е.В.

*sf ff* *ppp*

5

Баян

*sf ff* *ppp*

5

Ак-н I

*sf ff* *ppp*

5

Ак-н II

*sf ff* *ppp*

5

Ак-н III

*sf ff* *ppp*

5

Синт.

*sf ff* *ppp*

5

К-бас

*sf ff* *ppp*

5

Рно.

*sf ff* *ppp*

5

5

41

А.А.

К.В.В

К.Е.В.

Баян

Ак-н I

Ак-н II

Ак-н III

Синт.

К-бас

Рно.

A.A.

К.В.В.

К.Е.В.

Баян

Ак-н I

Ак-н II

Ак-н III

Синт.

К-бас

Pно.

48

6

*ff*

*ff*

*ff*

*ff*

*ff*

*ff*

*ff*

*ff*

*ff*

*ff*

*ff*

*ff*

Leo.

Leo.

Instruments listed on the left:

- A.A.
- K.B.V.
- K.E.V.
- Баян
- Ак-н I
- Ак-н II
- Ак-н III
- Синт.
- К-бас
- Pно.

64

А.А.

К.В.В.

К.Е.В.

Баян

Ак-н I

Ак-н II

Ак-н III

Синт.

К-бас

Рно.

72

А.А.

К.В.В.

К.Е.В.

Баян

Ак-н I

Ак-н II

Ак-н III

Синт.

К-бас

Рно.

72

73

74

75

76

# В КОСТЁЛЕ

Piano

Е. Кураев

1 **1** *Andante* *f*

7 **2** *sub*

13 **3** *pp*

19

24 **4** *tr*

3 3

Detailed description of the musical score: The score is for a piano piece in 4/4 time, key of D major. It is divided into five systems. The first system (measures 1-6) is marked '1' in a box and 'Andante' with a dynamic of 'f'. The second system (measures 7-12) is marked '2' in a box and includes a 'sub' marking. The third system (measures 13-18) is marked '3' in a box and includes a 'pp' dynamic. The fourth system (measures 19-23) continues the melodic line. The fifth system (measures 24-27) is marked '4' in a box and features a triplet of eighth notes in the right hand and a 'tr' (trill) marking. The piece concludes with a final cadence in the fifth system.

29

*sf* *sfff*

35

5 16 6

*ppp* *fff* Red.

57

7

*fff* *f* Red.

64

8

*f* Red.

71

2

Red.

Преподаватель I.

# В КОСТЁЛЕ

Е. Кураев

1 **Andante**

*f*

2

3 *pp*

4 *f* *sf* *fff*

5 *ppp*

6 *fff*

7 *f*

64

8

*f*

72

*f*

1 Andante

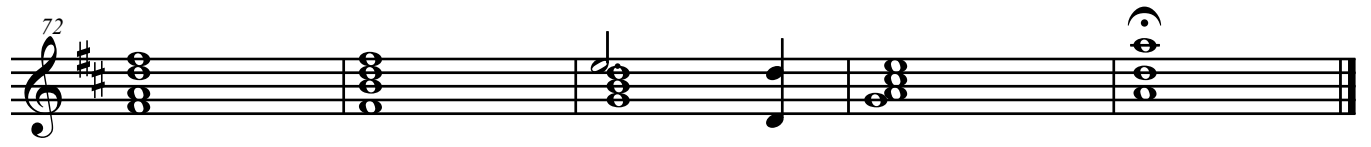

Акордеон II

# В КОСТЁЛЕ

Е. Кураев

1 Andante

7

13

20

27

37

44

51

58

66

*f*

*pp*

*f*

*fff*

*f*

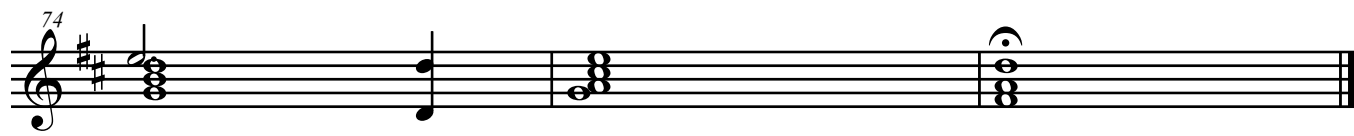

Акордеон III

В КОСТЁЛЕ

Е. Кураев

1 Andante

7

13

19

25

31

40

46

53

60

2

3

4

5

6

7

*f*

*pp*

*f*

*sf*

*ppp*

*fff*

*fff*

68 8

*f*

73

Баян

# В КОСТЁЛЕ

Е. Кураев

1 Andante

*f*

2

*pp*

4

*f*

*f*

*f*

4

5

*sf*

*ppp*

6

*fff*

7

*fff*

*f*

8

*f*

Преподаватель II.

# В КОСТЁЛЕ

Е. Кураев

1 Andante

*f*

2

8

*pp*

4

4

25

*f*

4

32

*f*

*sf*

*ppp*

5

41

48

6

*fff*

55

*fff*

7

*f*

62

8

69

*f*

Контрабас

В КОСТЁЛЕ

Е. Кураев

1 1 Andante

7 2

13 3 *pp*

19 4

26 *f* *f* *f*

32 5 *f* *ppp*

40

47 6 *fff*

54 7 *fff* *f*

62 8 *f*

70

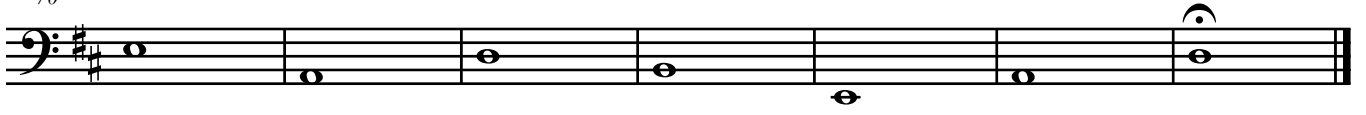

# В КОСТЁЛЕ

1 Andante

*f*

7

2 Тема

13

3

*pp*

19

24

4

*tr*

3 3

6 6

*f*

27

3 3

6 6

*f*

6 6

*f*

31

3 3

6 6

*f*

*sf*

34

5

*sf f*

*ppp*

39

46

53 **6** 

*fff*

57

*fff*

59 **7** 

*f*

63 **8** 

*f*

71 

# В КОСТЁЛЕ

Синтезатор

Е. Кураев

1 Andante

7

13

19

25

2

3

4

*f*

*pp*

*f*

29

3 3 3 3

*f*

3 3 3 3

32

*f*

*sf*

*sf*

35

5 16 6

16

*fff*

55

*fff*

*fff*

*fff*

58

*fff*

*fff*

60

7

*f*

*f*

*f*

*f*

2

65

8

*f*

72
