1. ЭТЮД

Н. Корецкий

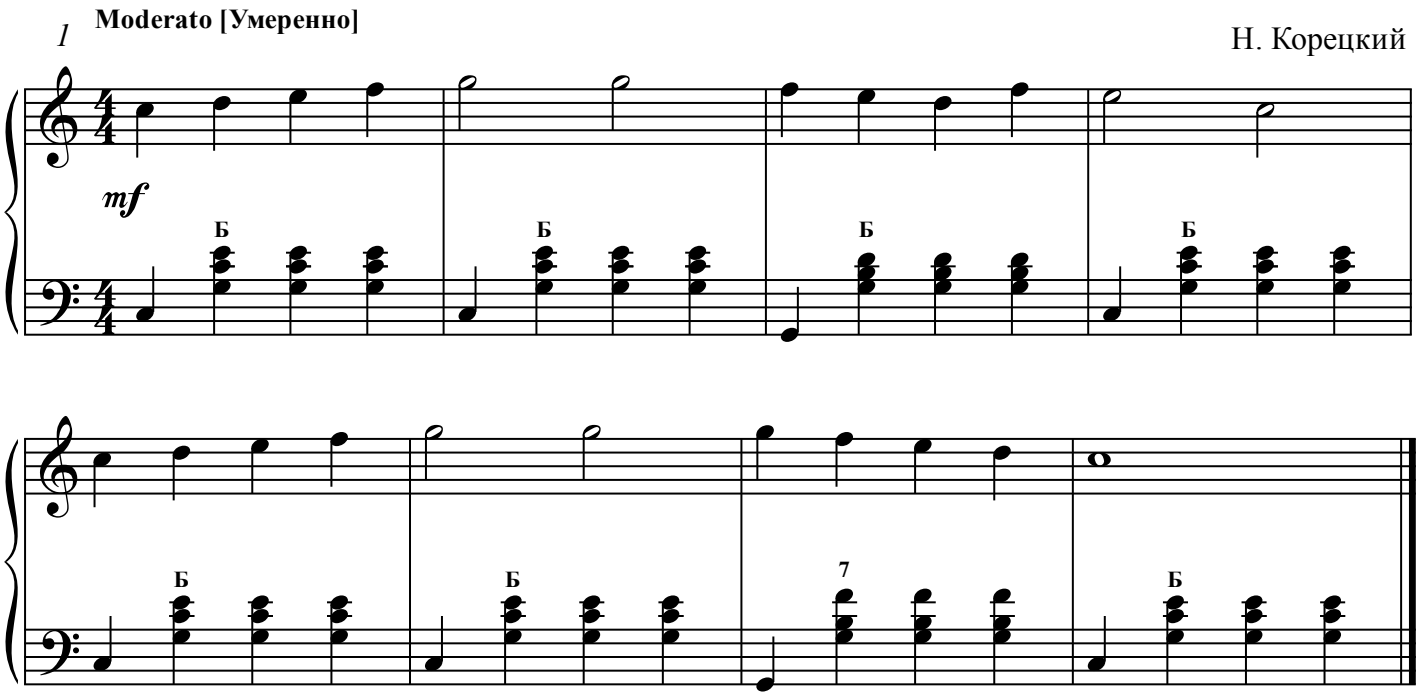

2. ЭТЮД

К. Черни

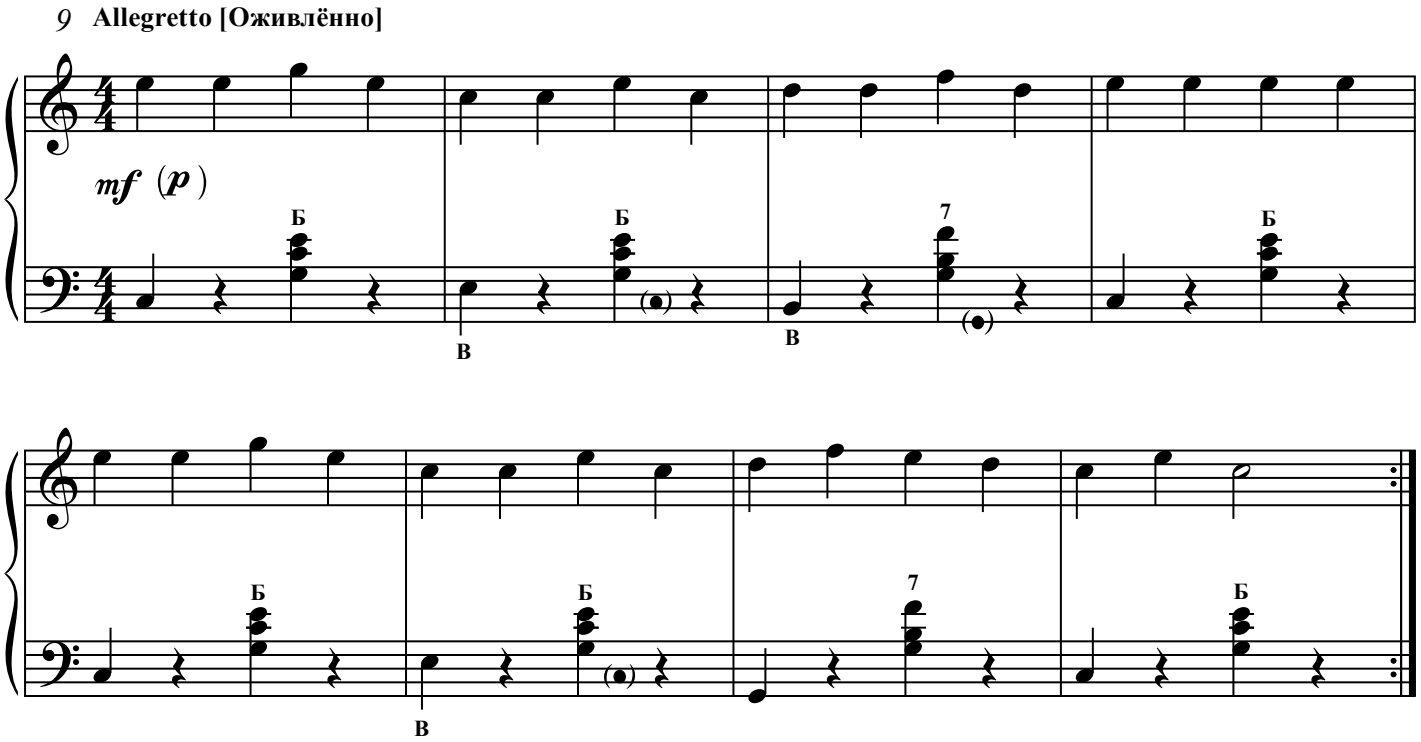

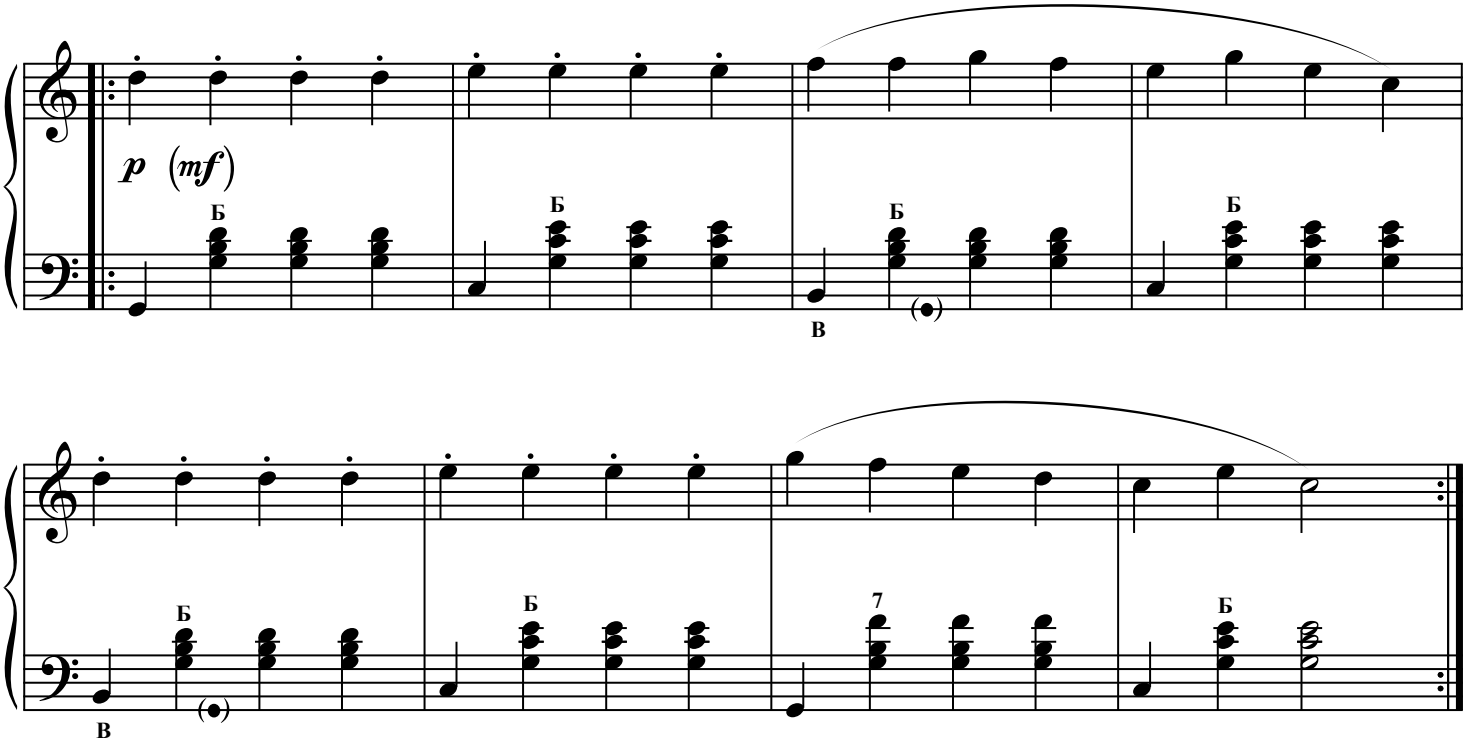

3. ЭТЮД

Г. Беренс

Allegro moderato [Умеренно скоро]

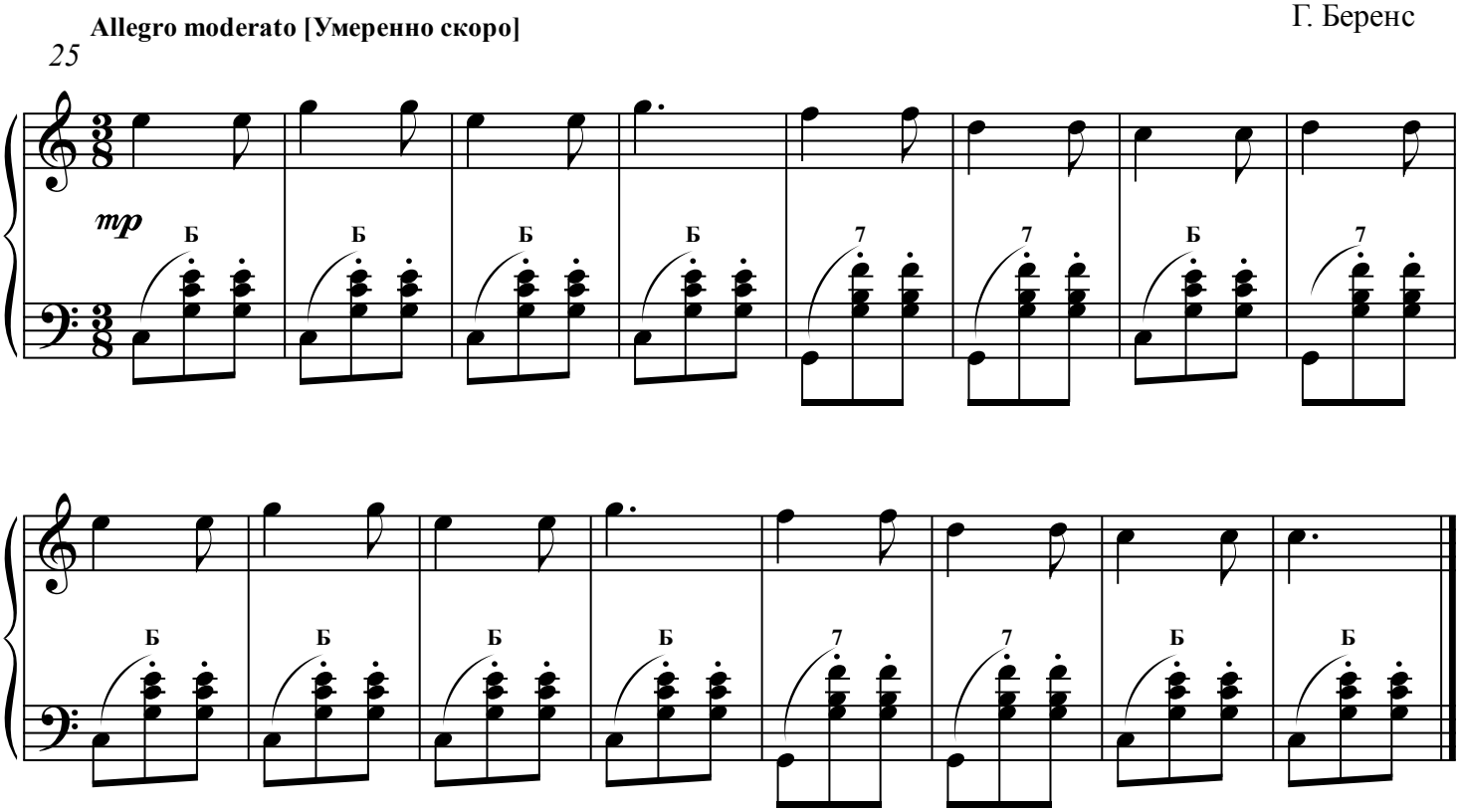

4. ЭТЮД

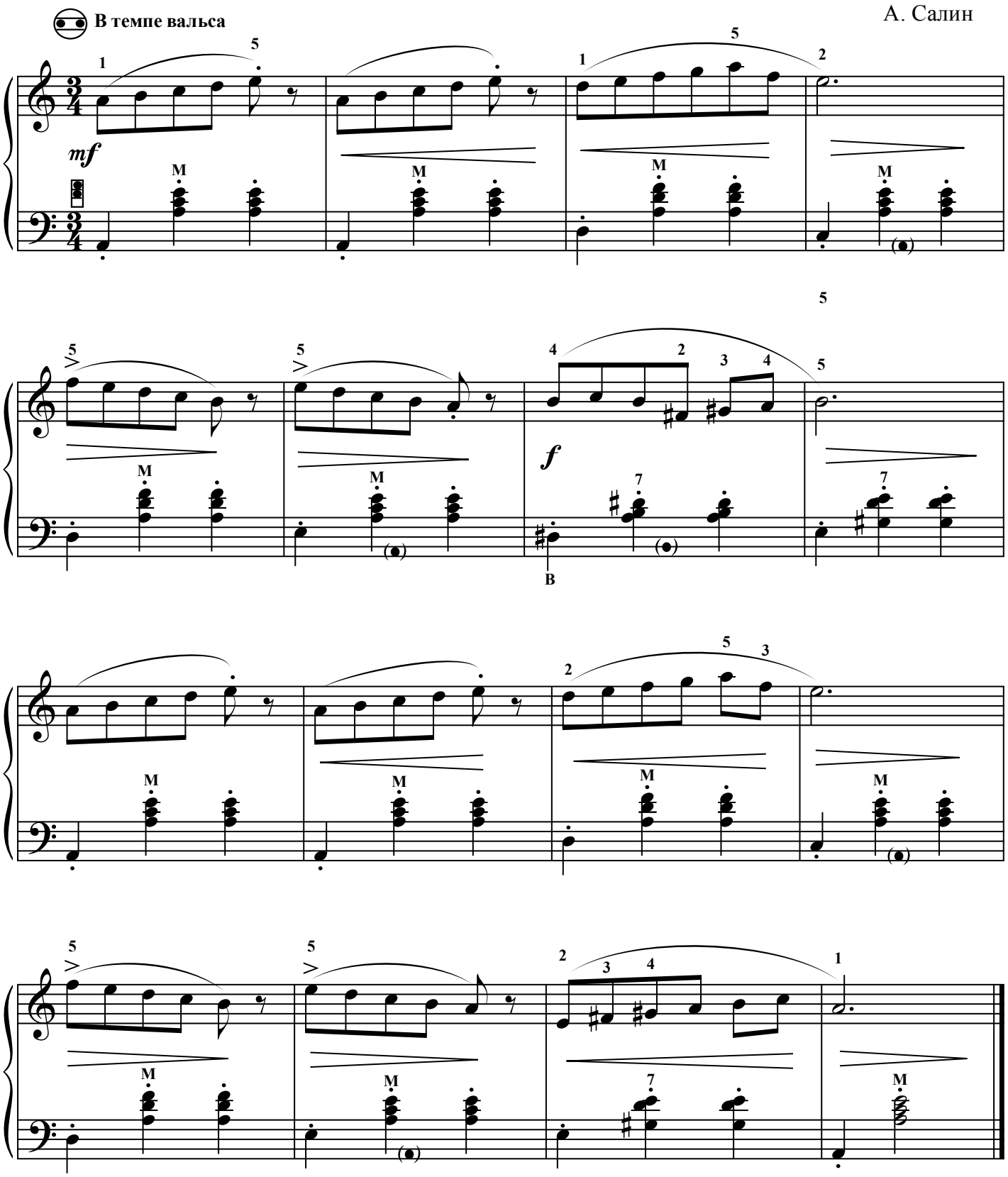

5. ЭТЮД

Allegretto [Оживлённо]

Г. Беренс

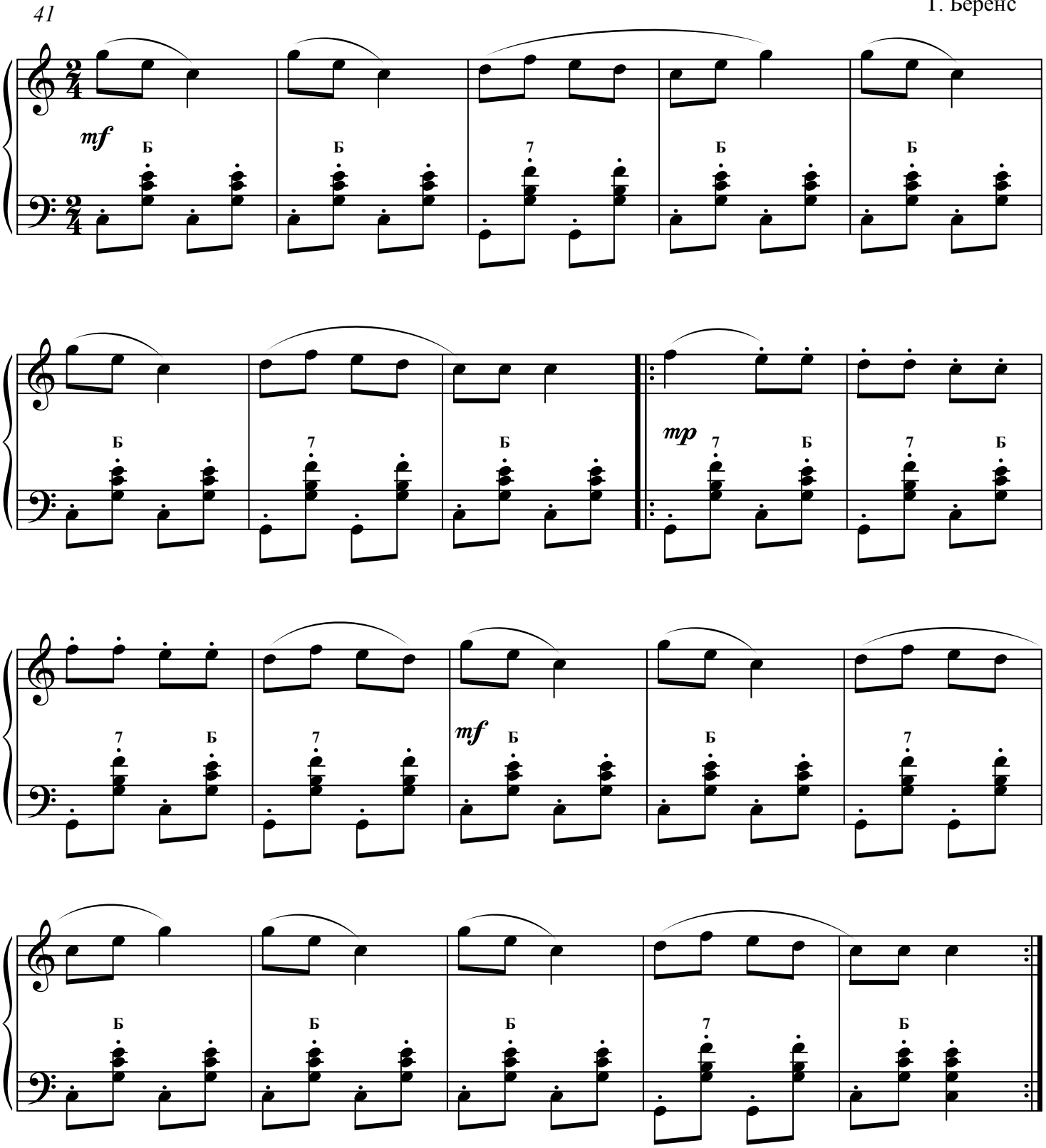

6. ЭТЮД

А. Денисов

Moderato [Умеренно]

mf

7. ЭТЮД

А. Денисов

Moderato [Умеренно]

mf

8. ЭТЮД

А. Рожков

Allegretto [Оживлённо]

p *mf* *p*

9. ЭТЮД

Moderato [Умеренно]

Л. Шитте

p

10. ЭТЮД

Л. Шитте

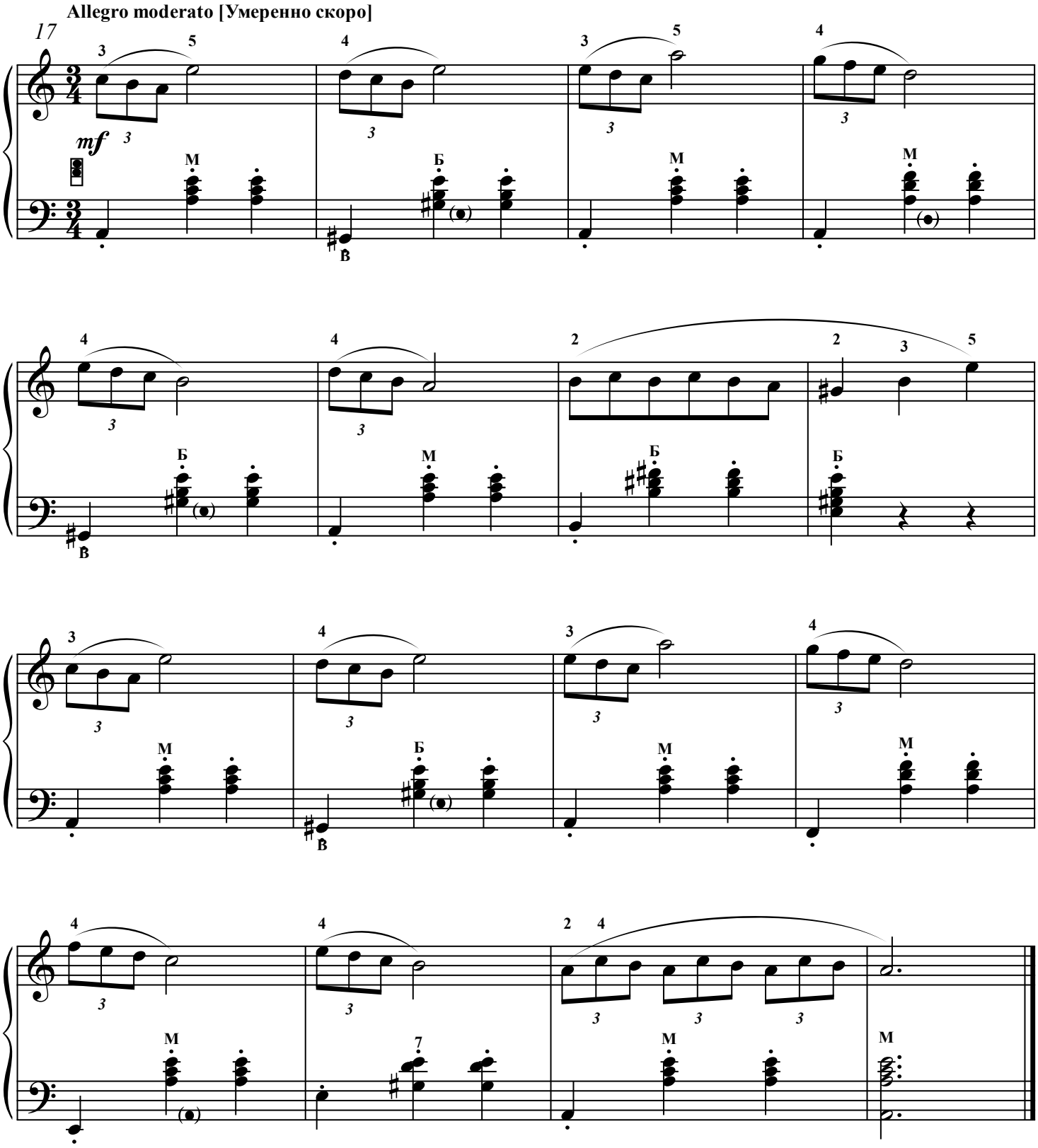

11. ЭТЮД

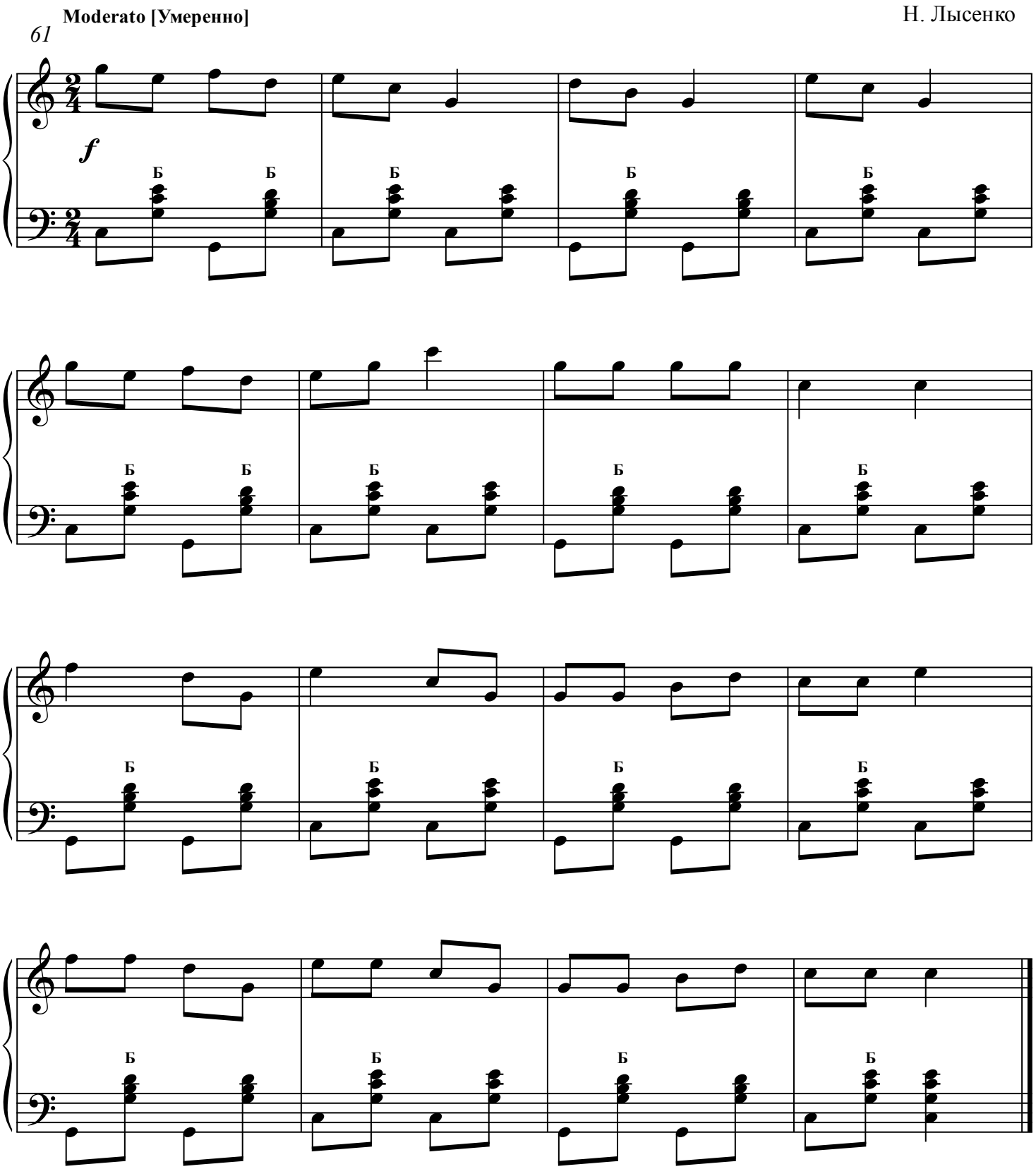

12. ЭТЮД

И. Беркович

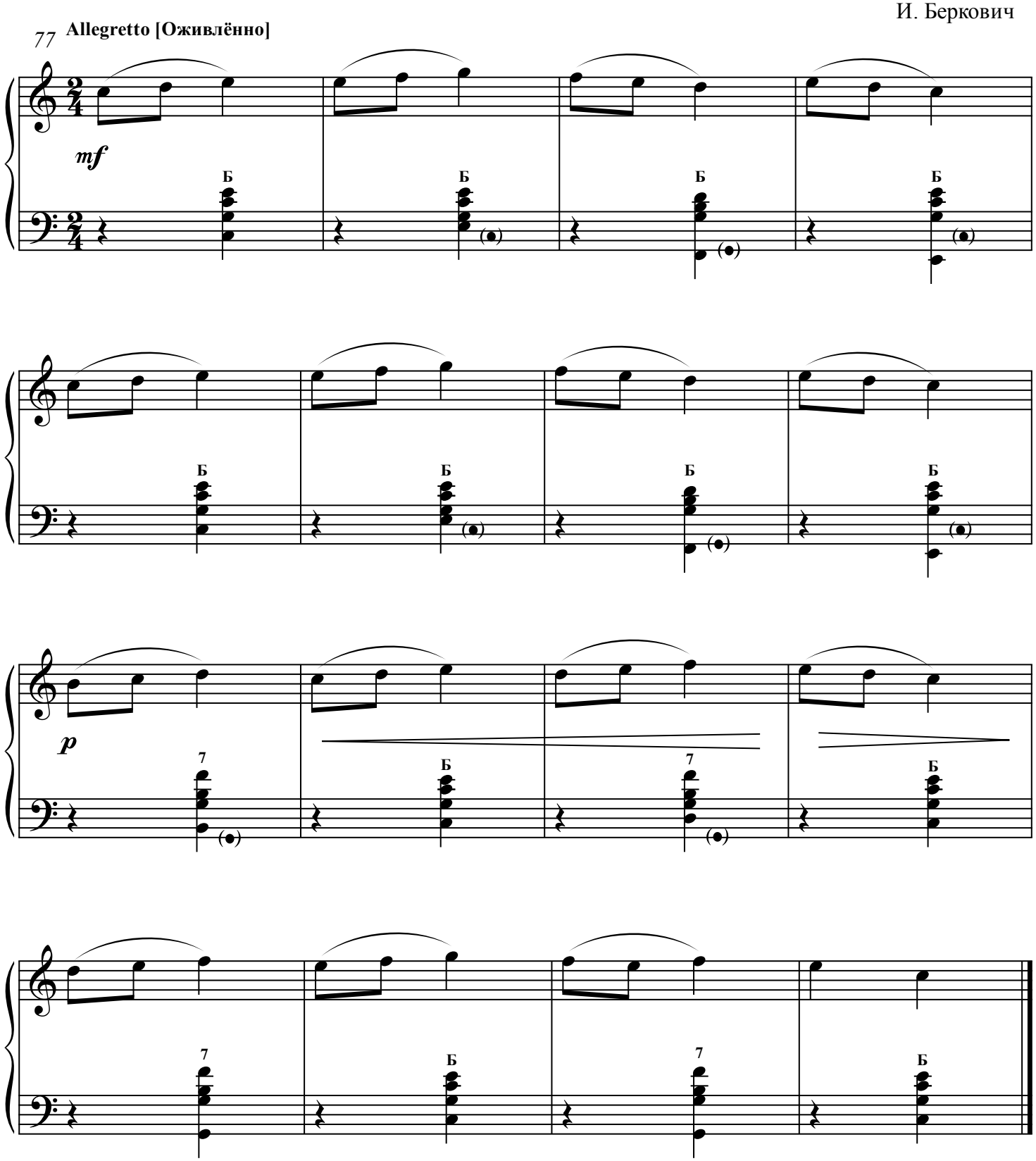

13. ЭТЮД

Moderato [Умеренно]

К. Черни

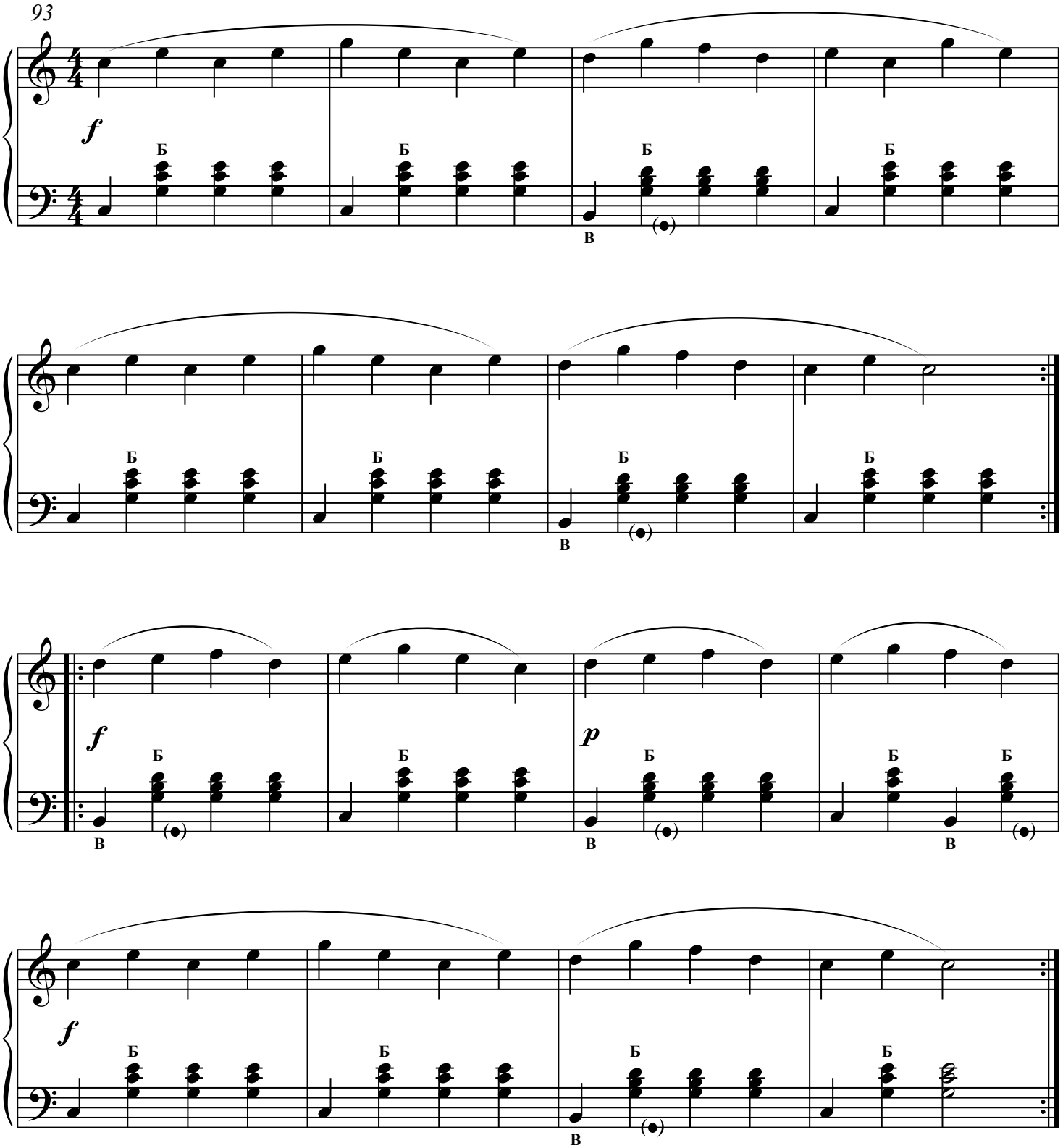

14. ЭТЮД

(мячик)

Л. Шитте

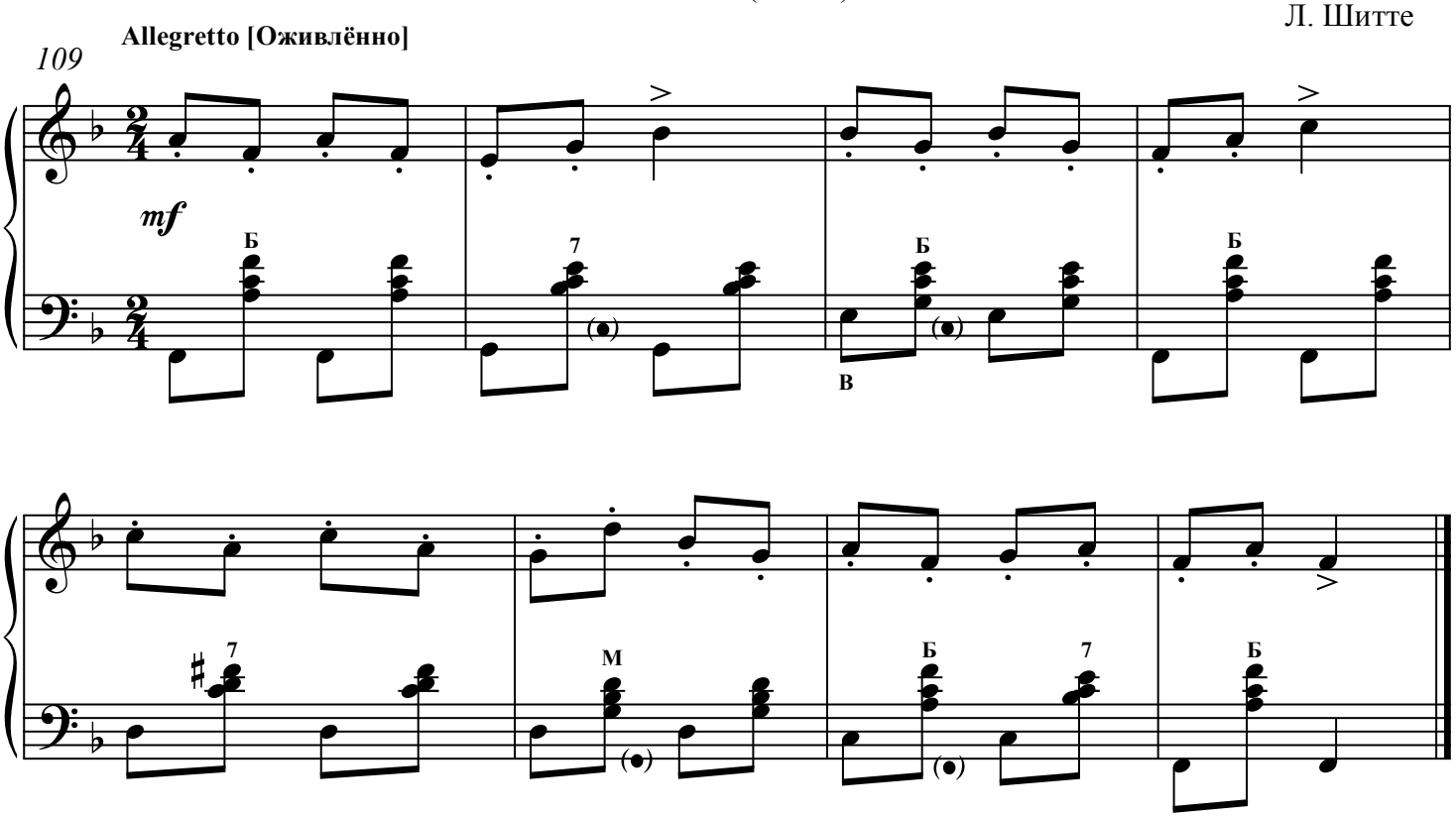

15. ЭТЮД

К. Черни

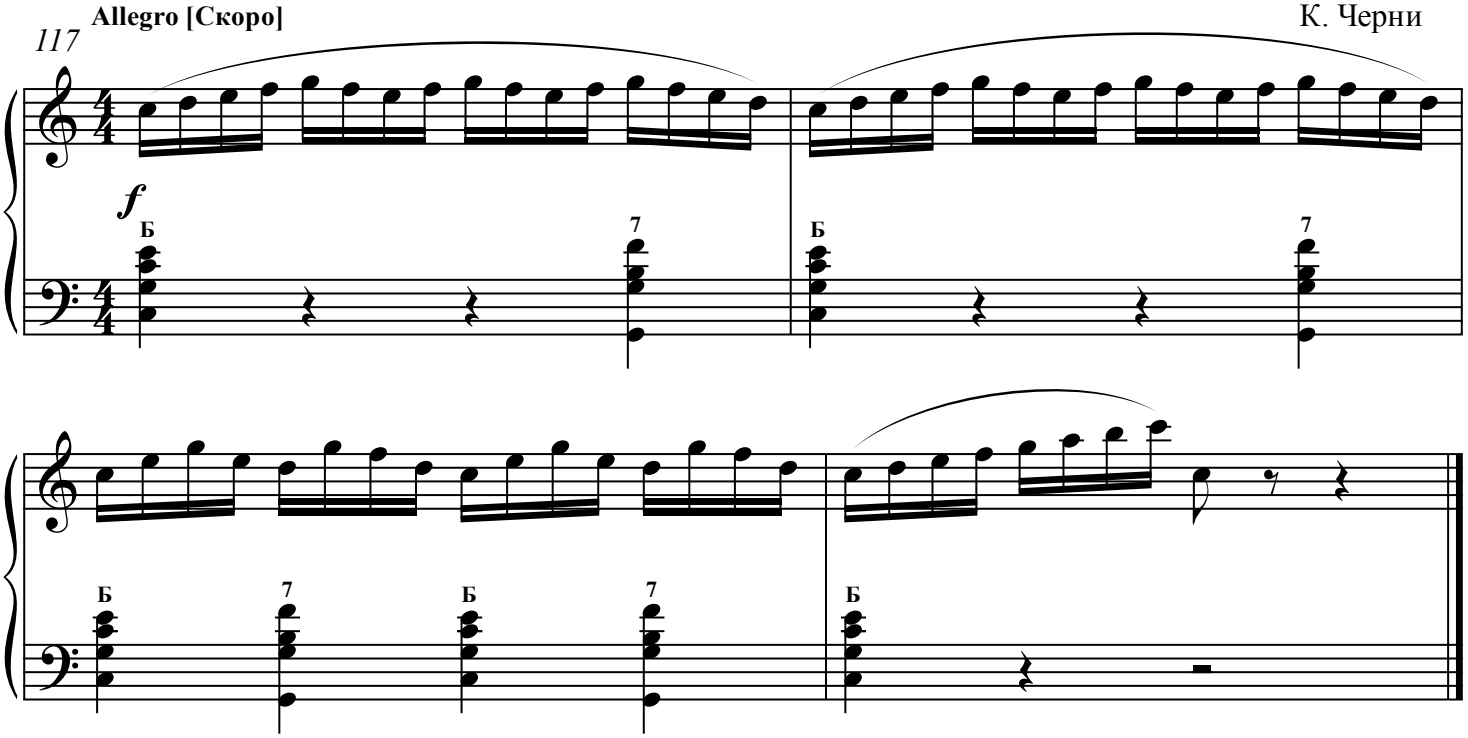

16. ЭТЮД

В темпе вальса

И. Беркович

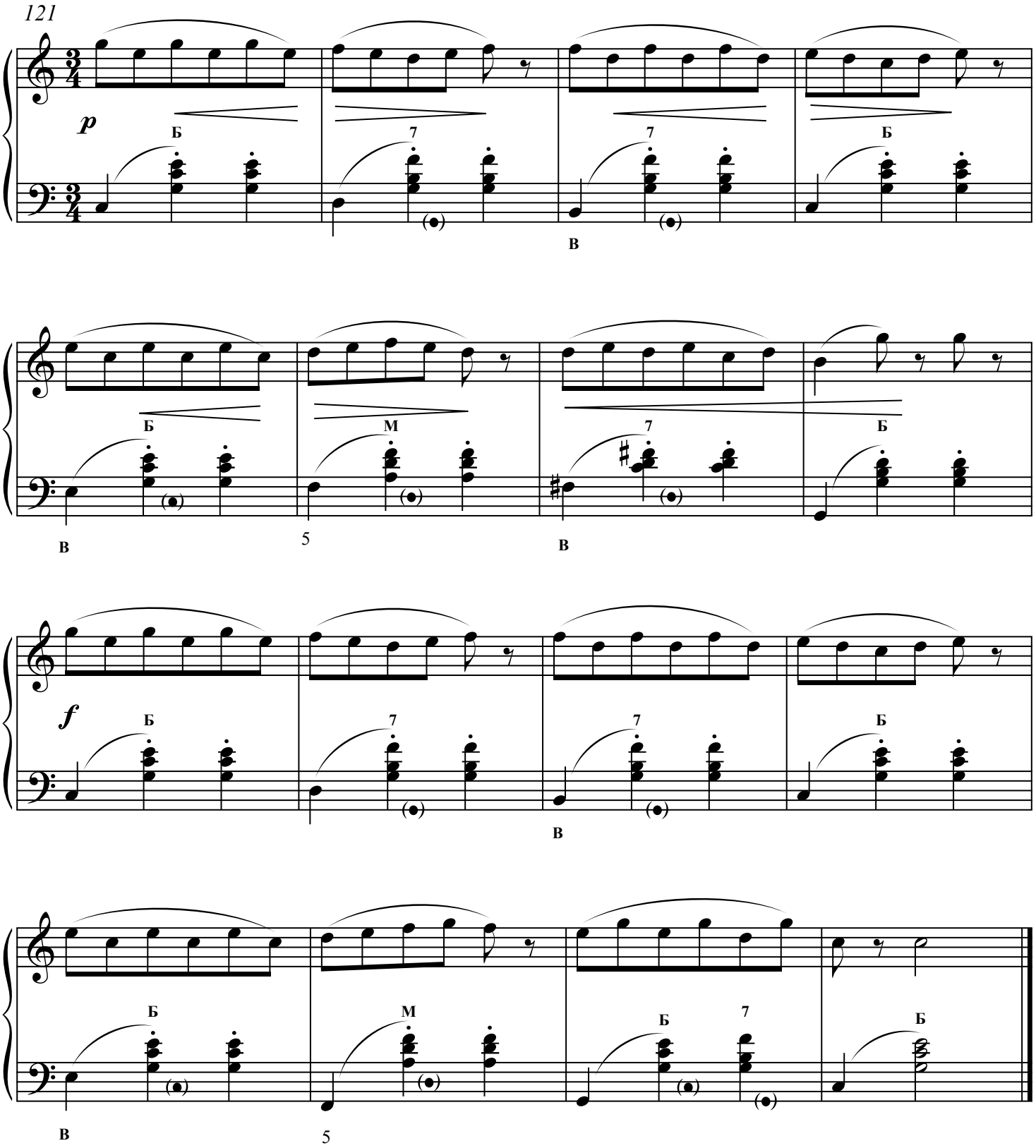

17. ЭТЮД

К. Черни

Moderato [Умеренно]

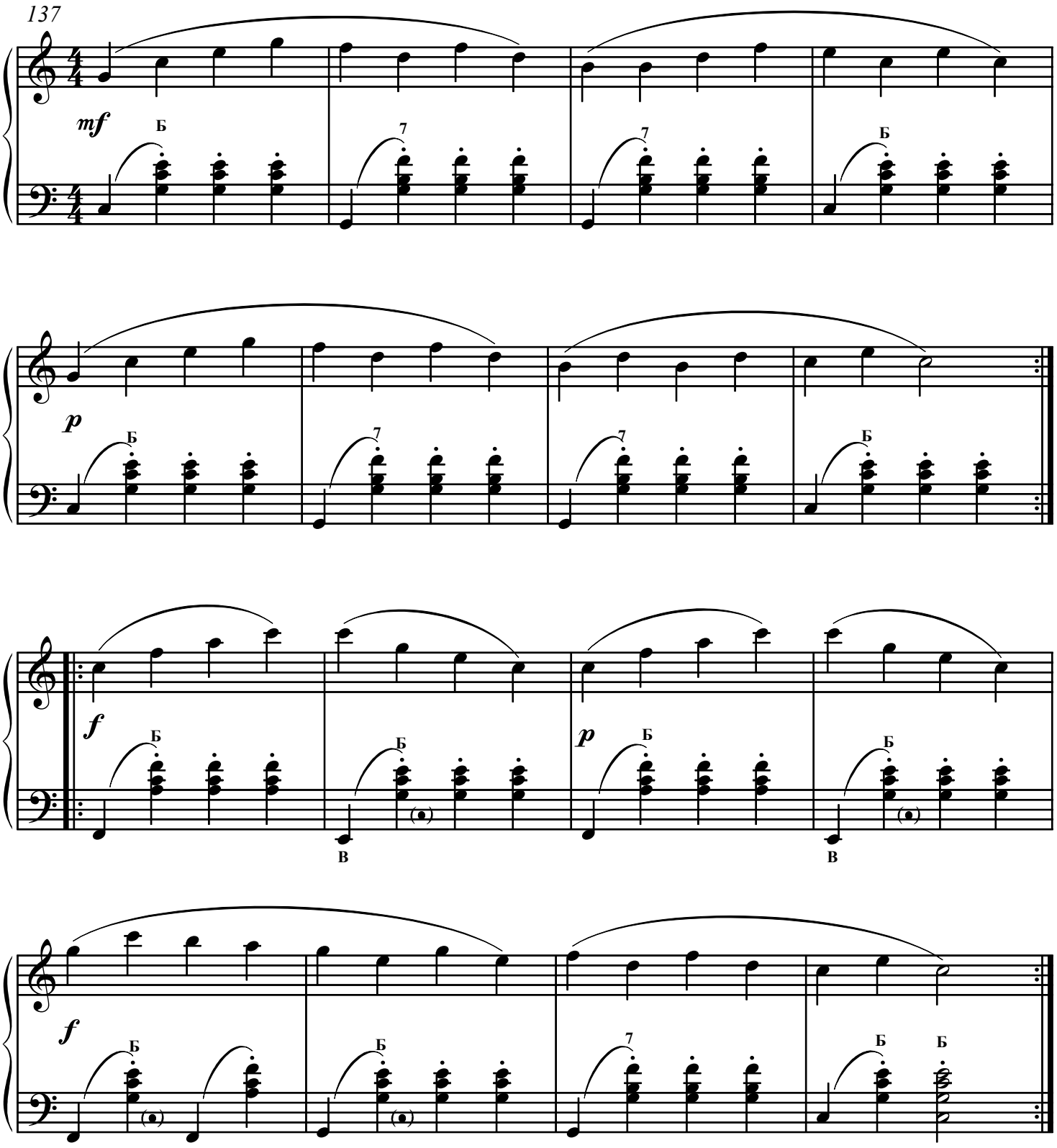

18. ЭТЮД

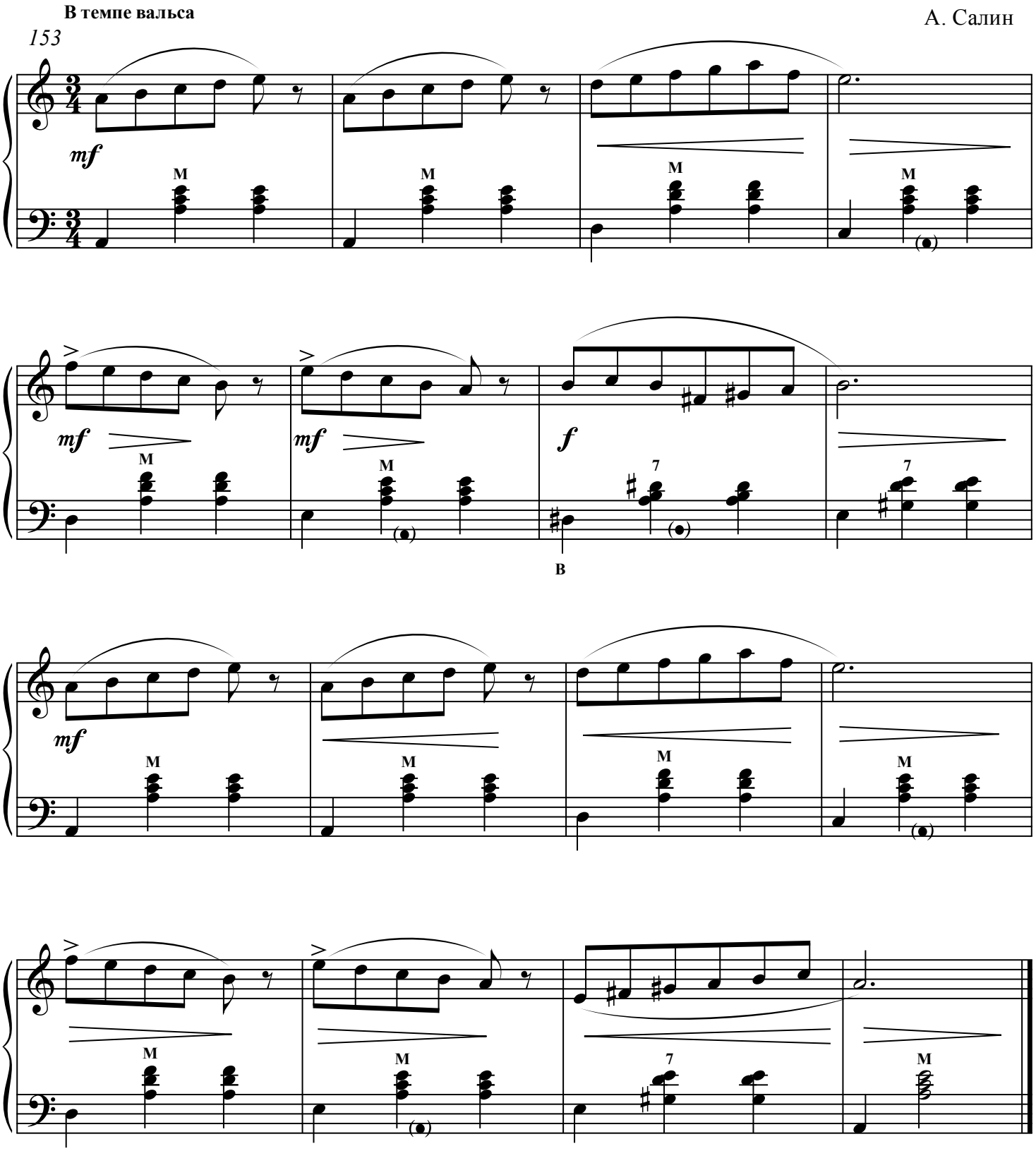

19. ЭТЮД

К. Черни

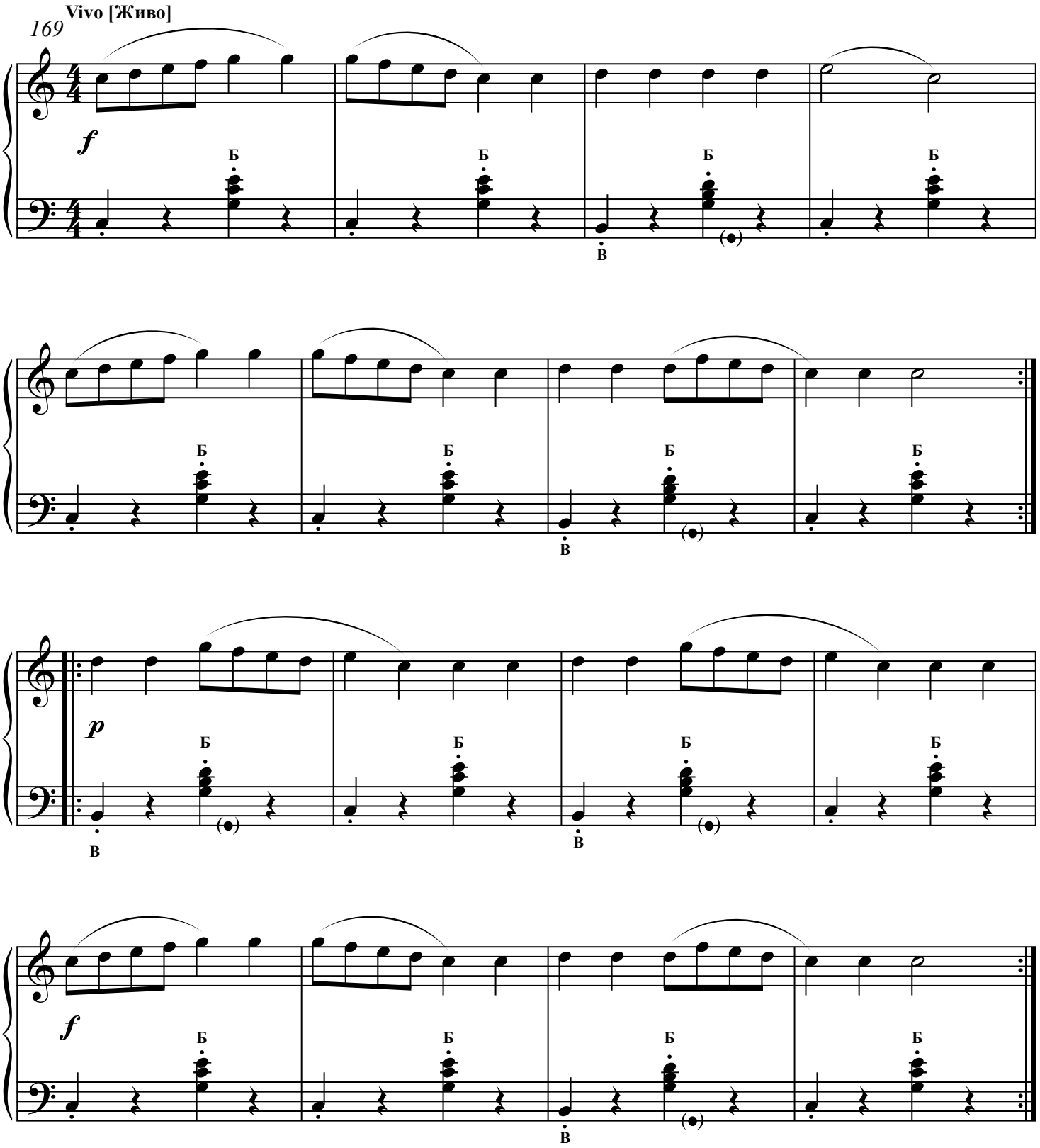

20. ЭТЮД

Л. Шитте

Allegro moderato [Умеренно скоро]

185

mf

Б 7 Б 7

Б М 7 Б

5 В

Б 7 Б 7

Б М 7 Б

21. ЭТЮД

Л. Шитте

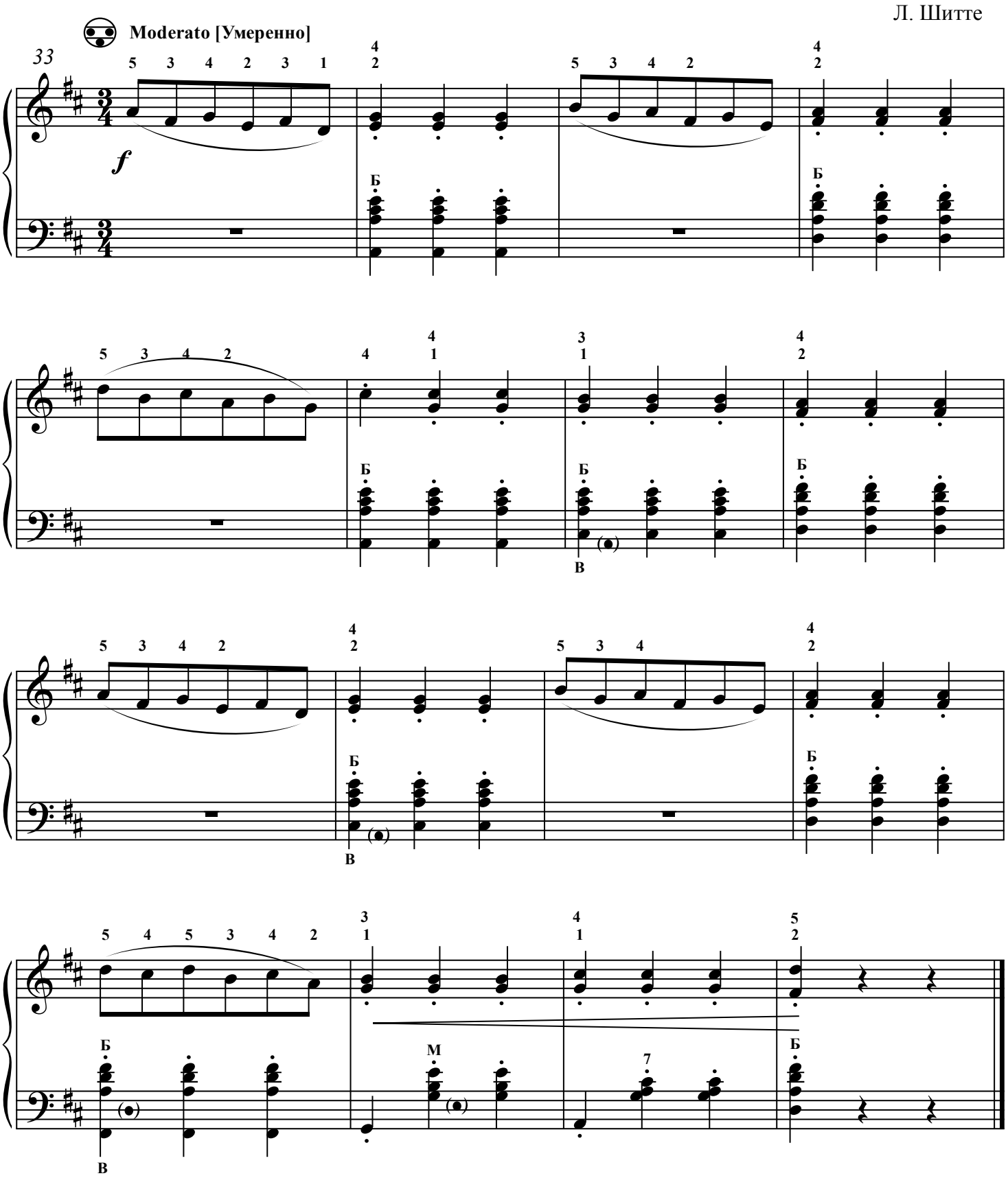

22. ЭТЮД

"Любопытная курочка"

Бегала курочка в нашем дворе.
Вдруг ей под ноги скатился орех.
Клюнула курица клювом орех,-
Подняли курочку куры на смех!..

Allegro moderato [Умеренно скоро]

Л. Шитте

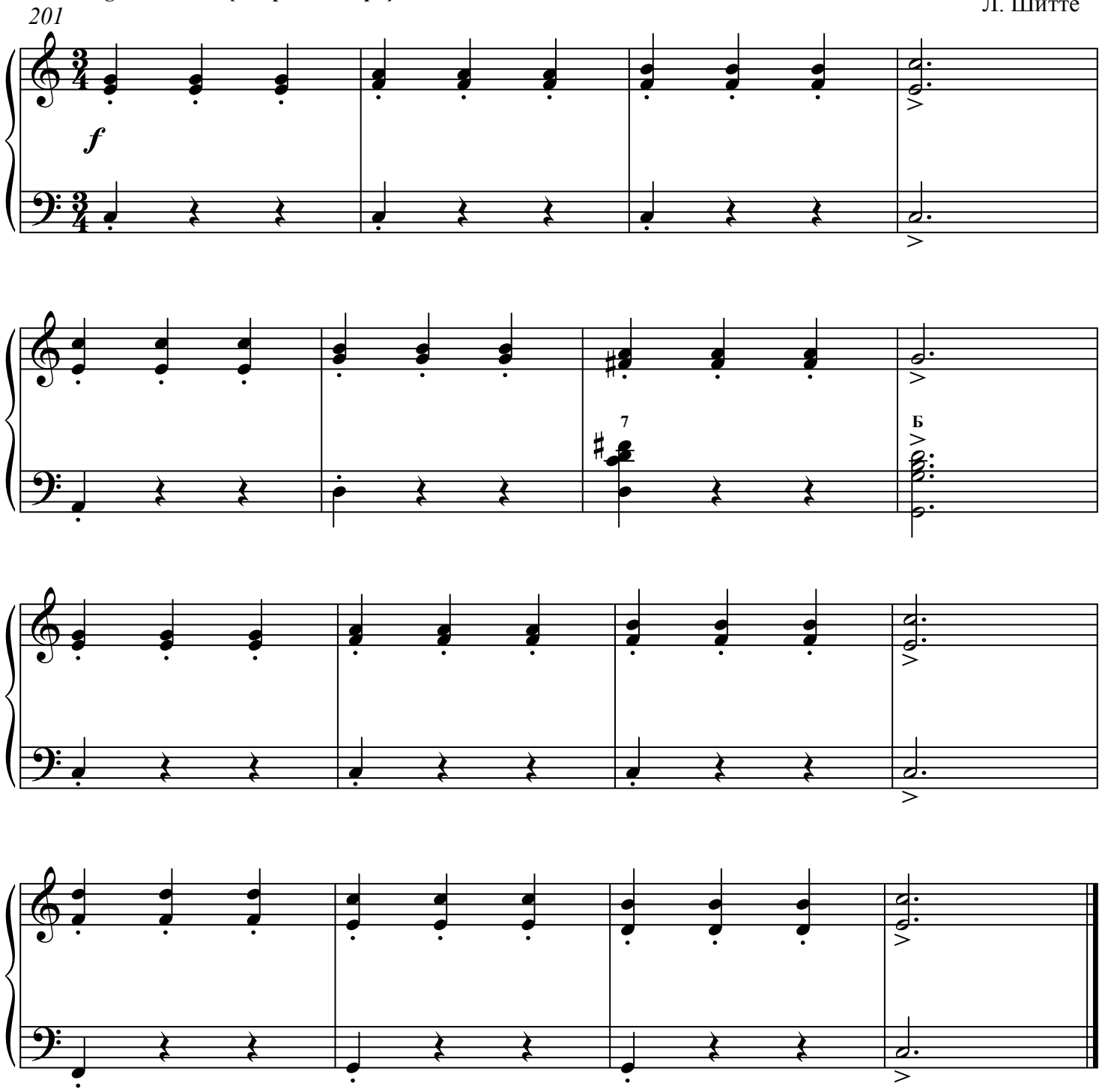

23. ЭТЮД

Н. Любарский

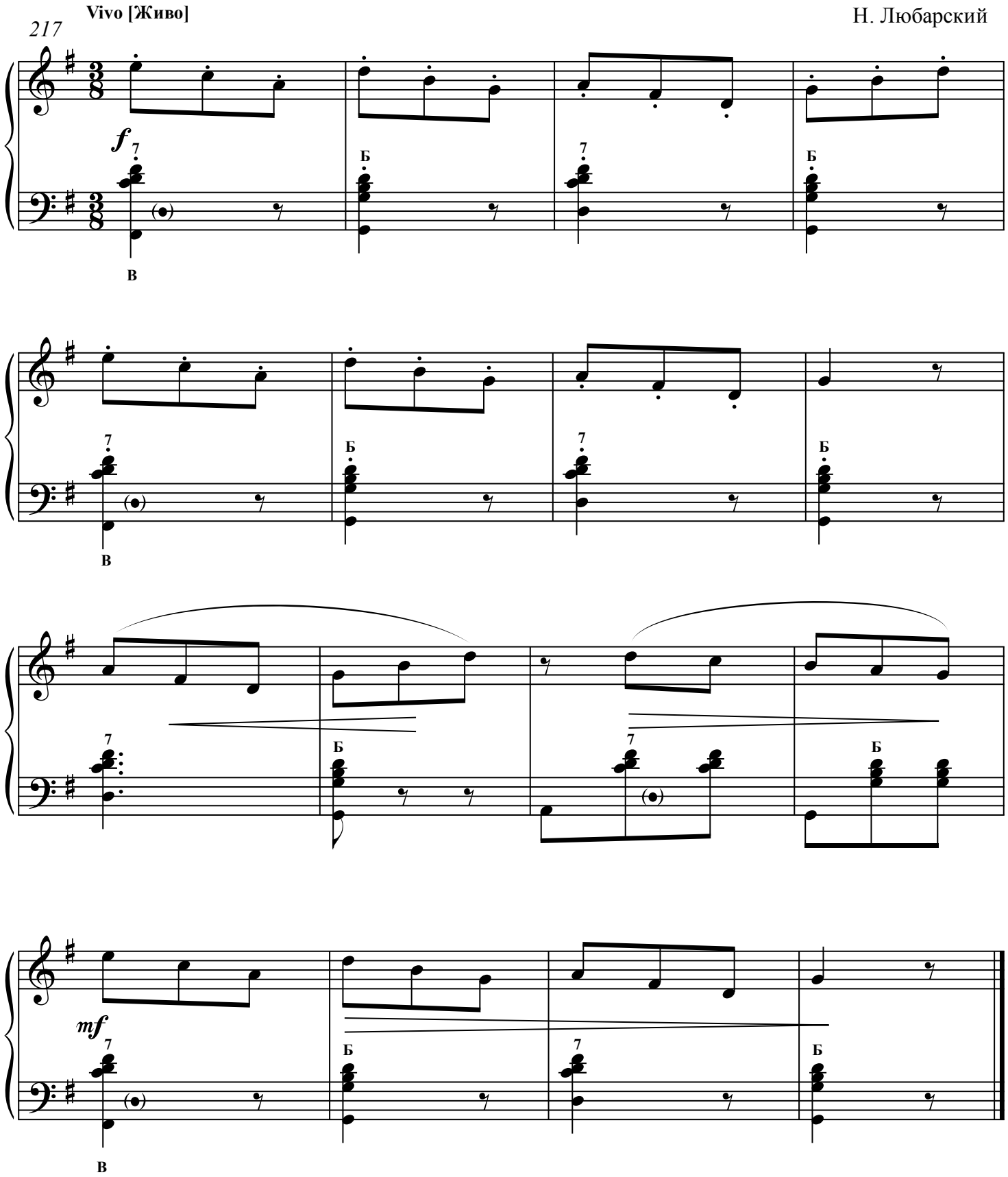

24. ЭТЮД

Л. Шитте

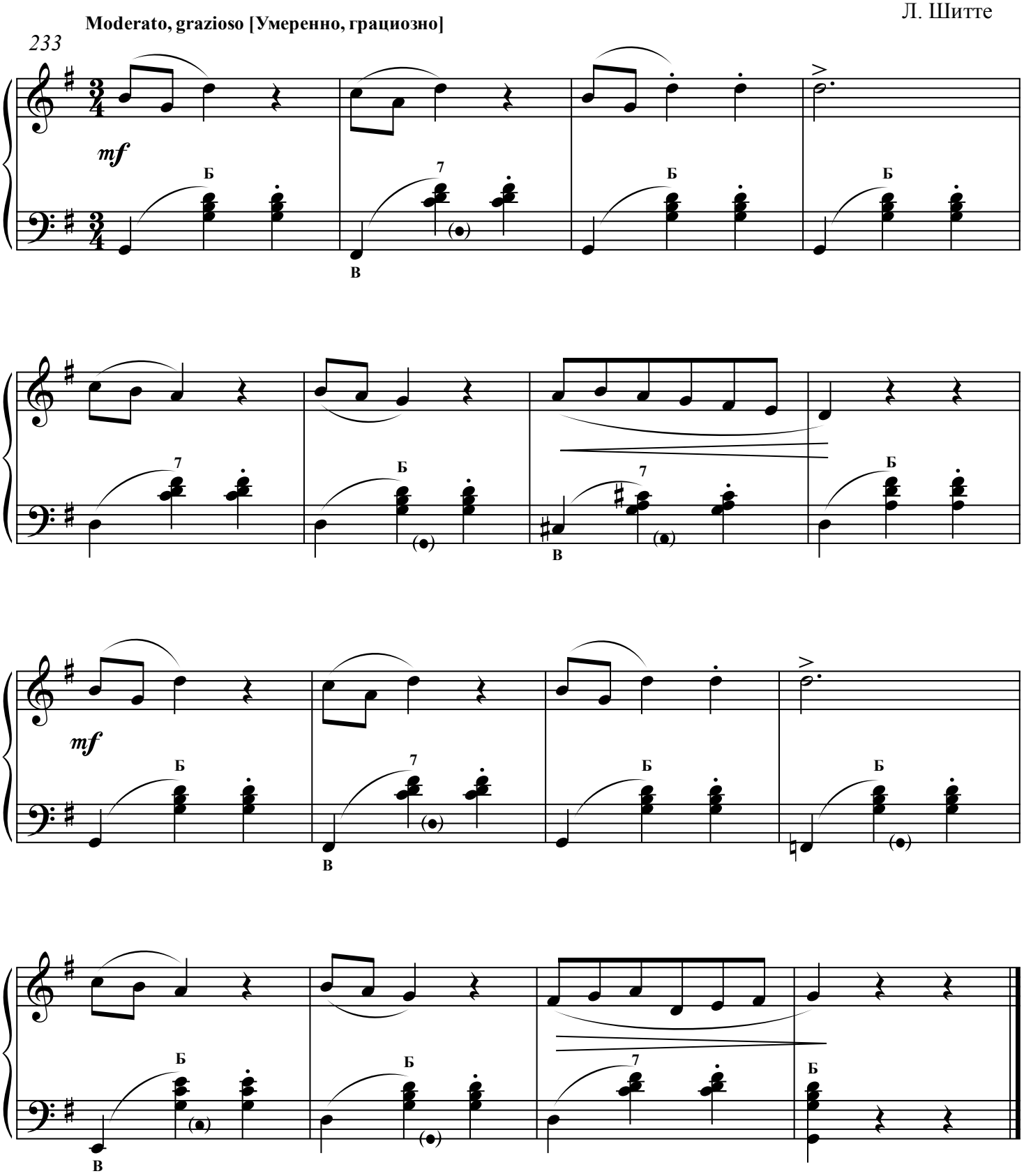

25. ЭТЮД

Л. Шитте

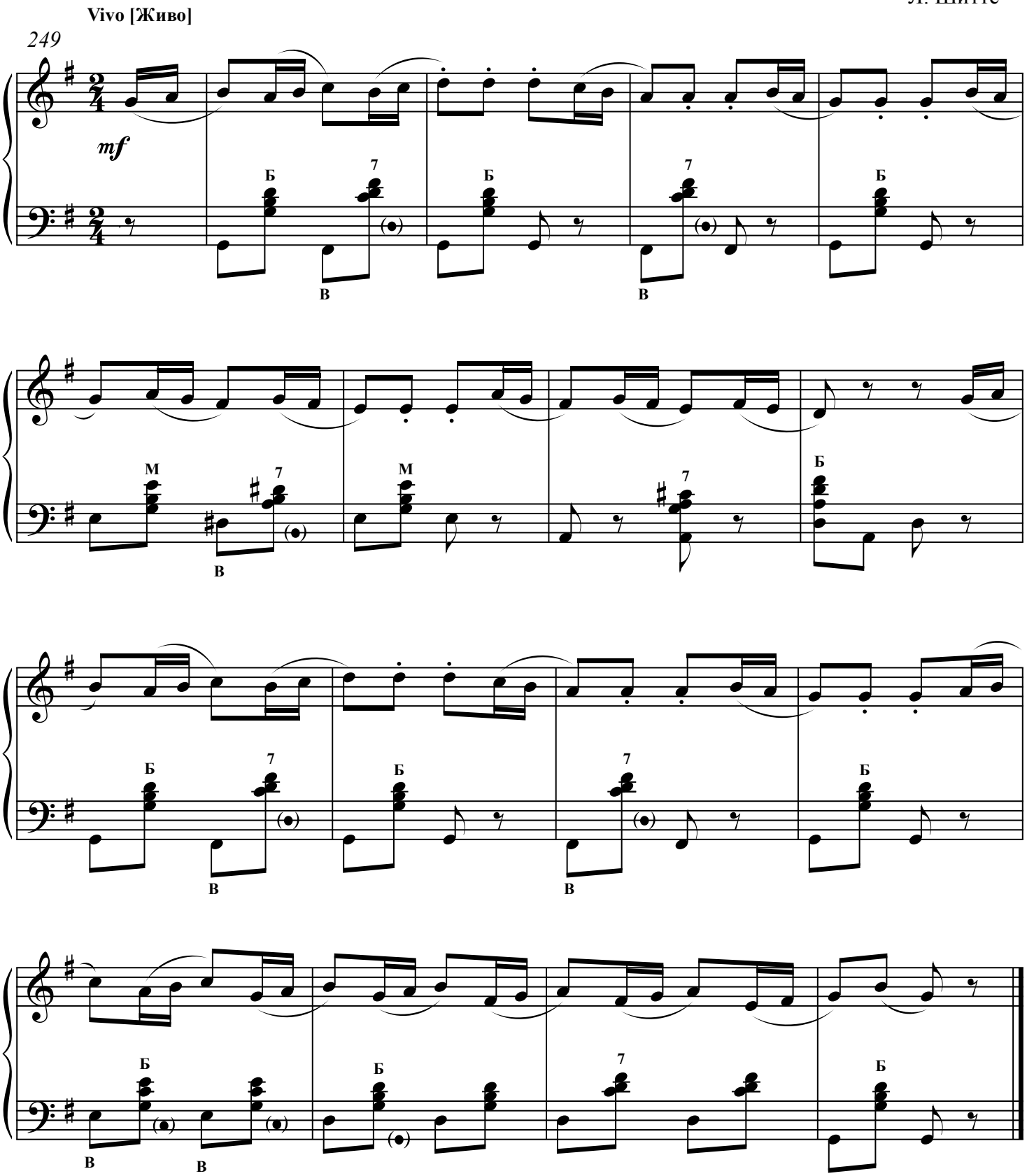

26. ЭТЮД

В темпе вальса

Г. Вольфарт

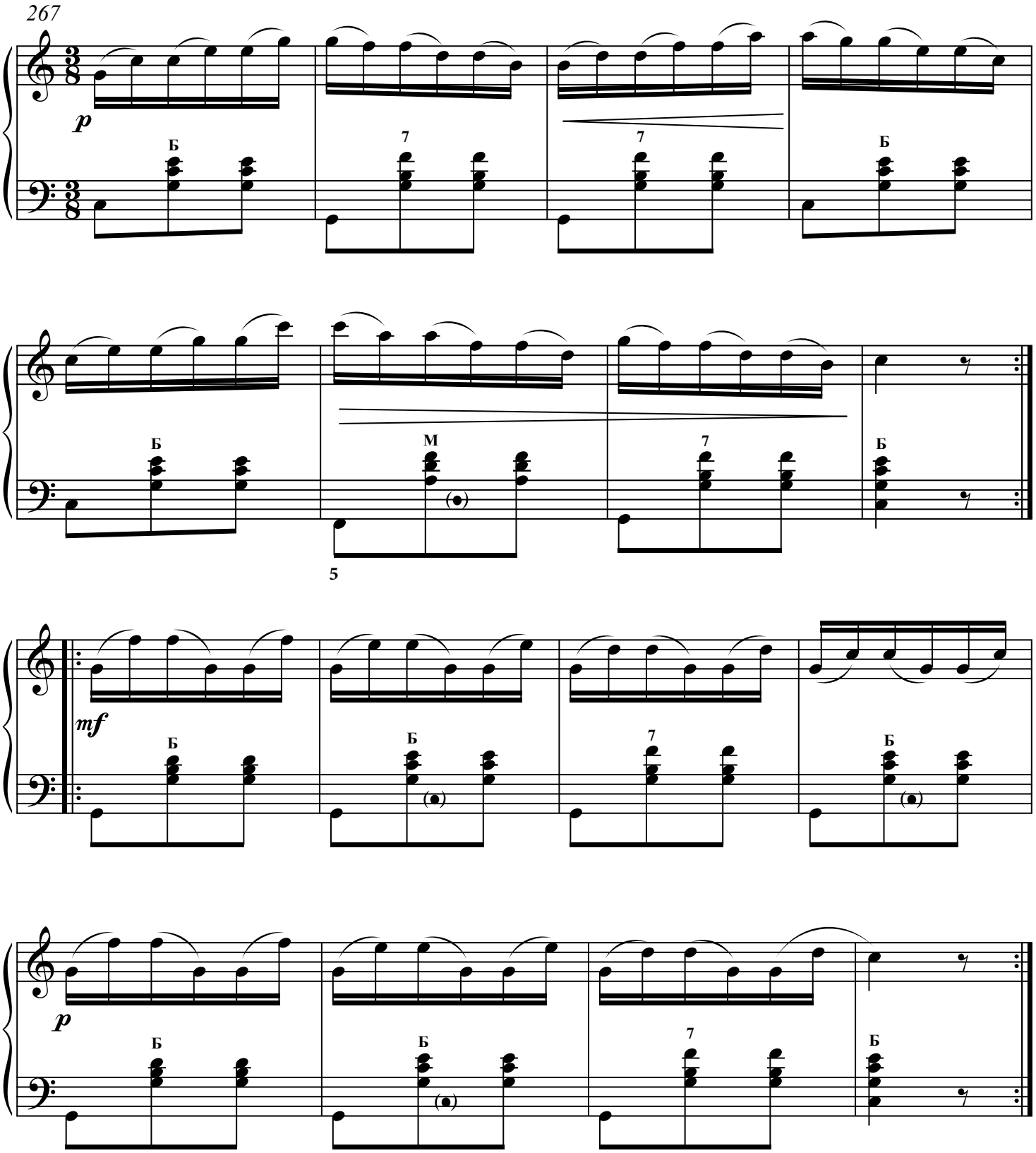

27. ЭТЮД

К. Черни

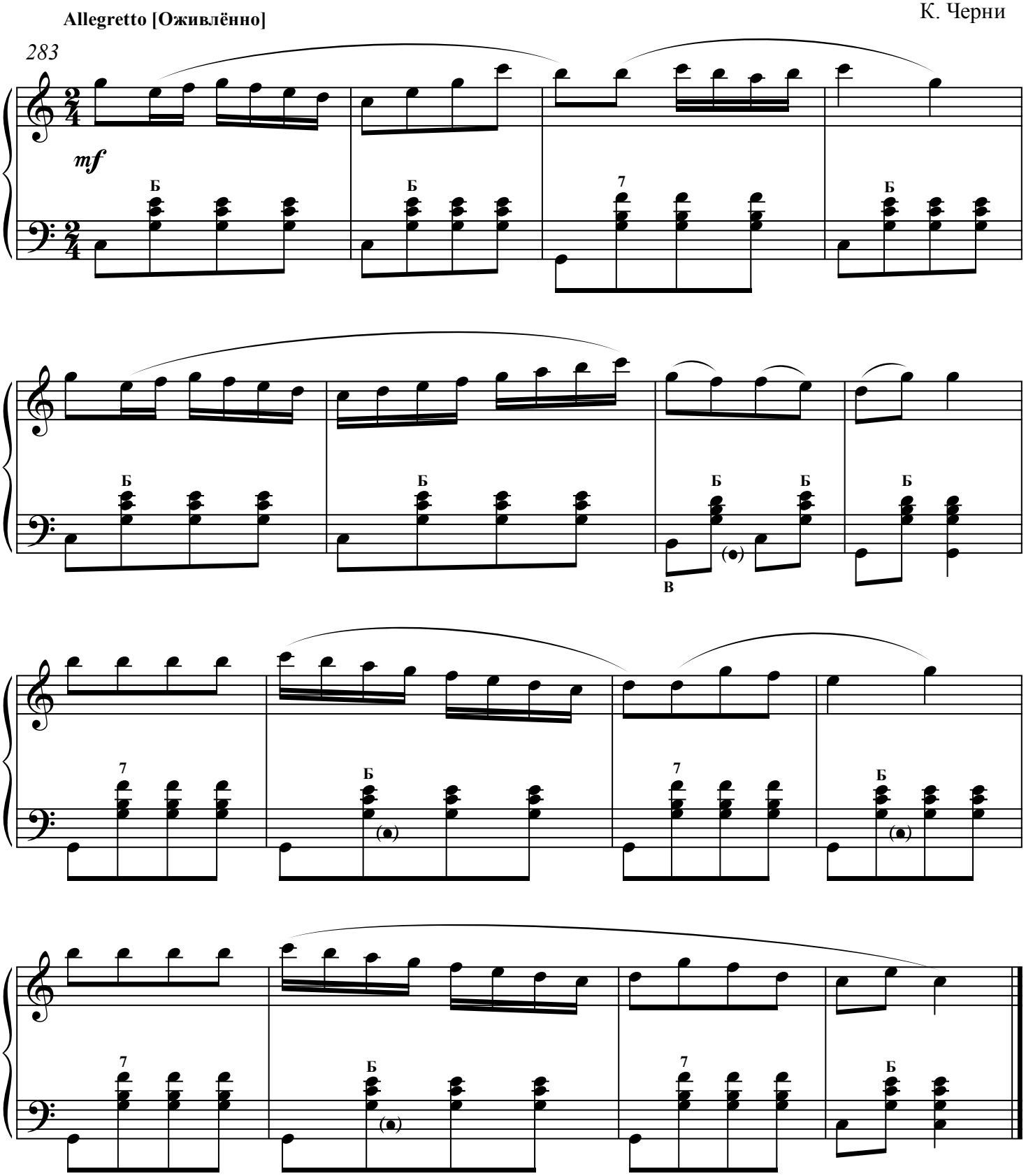

28. ЭТЮД

Л. Шитте

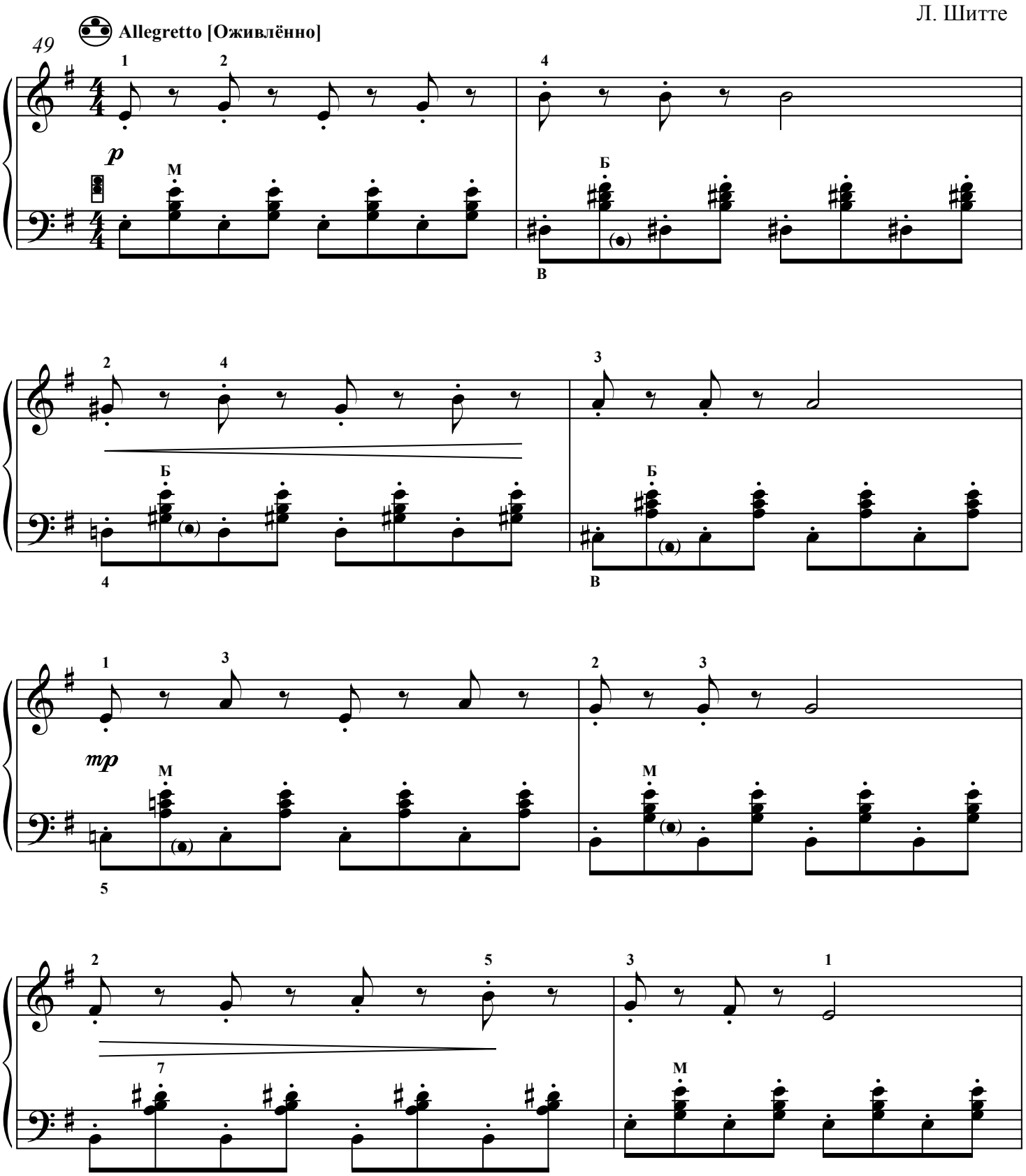

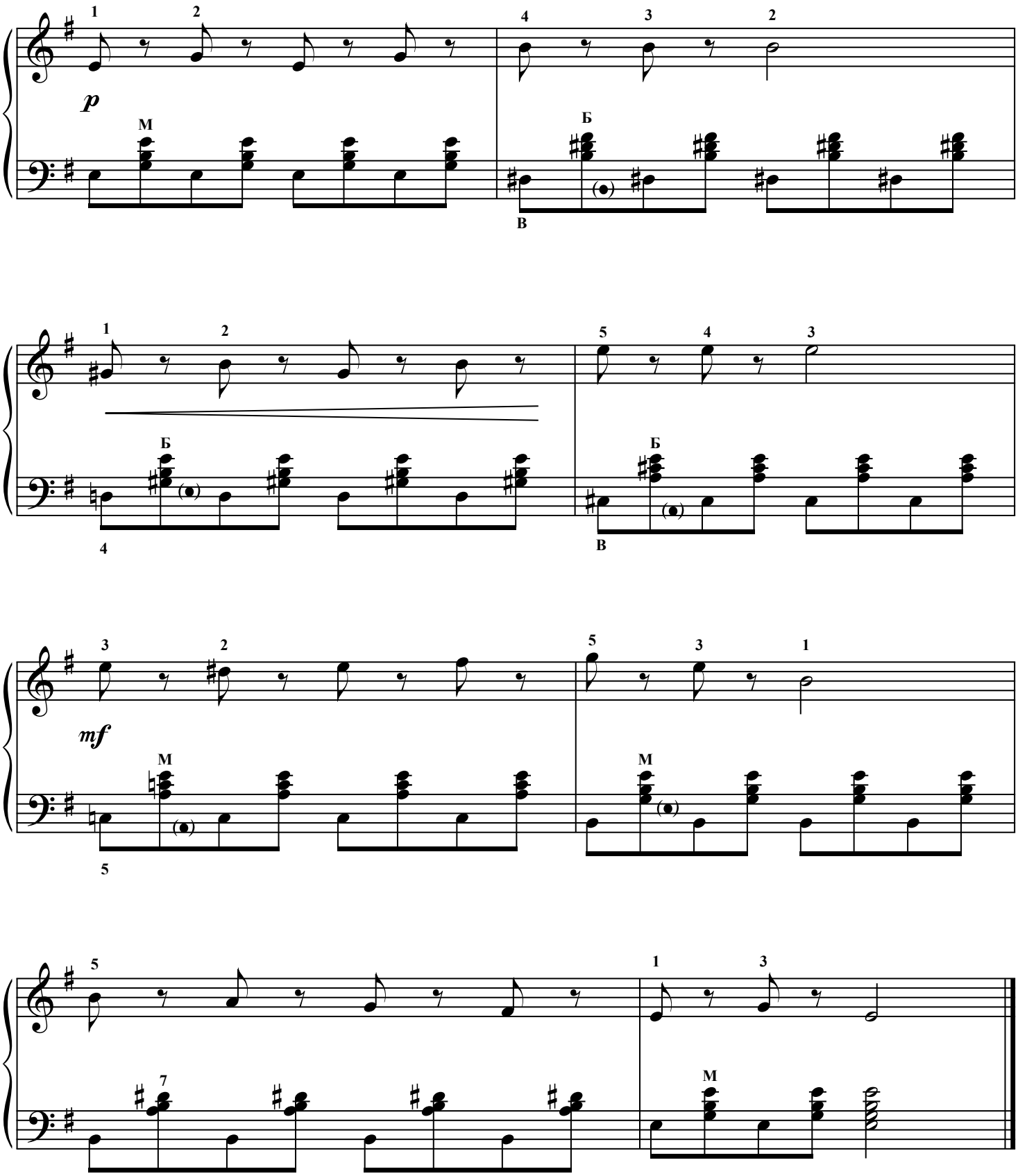
p
mf

29. ЭТЮД

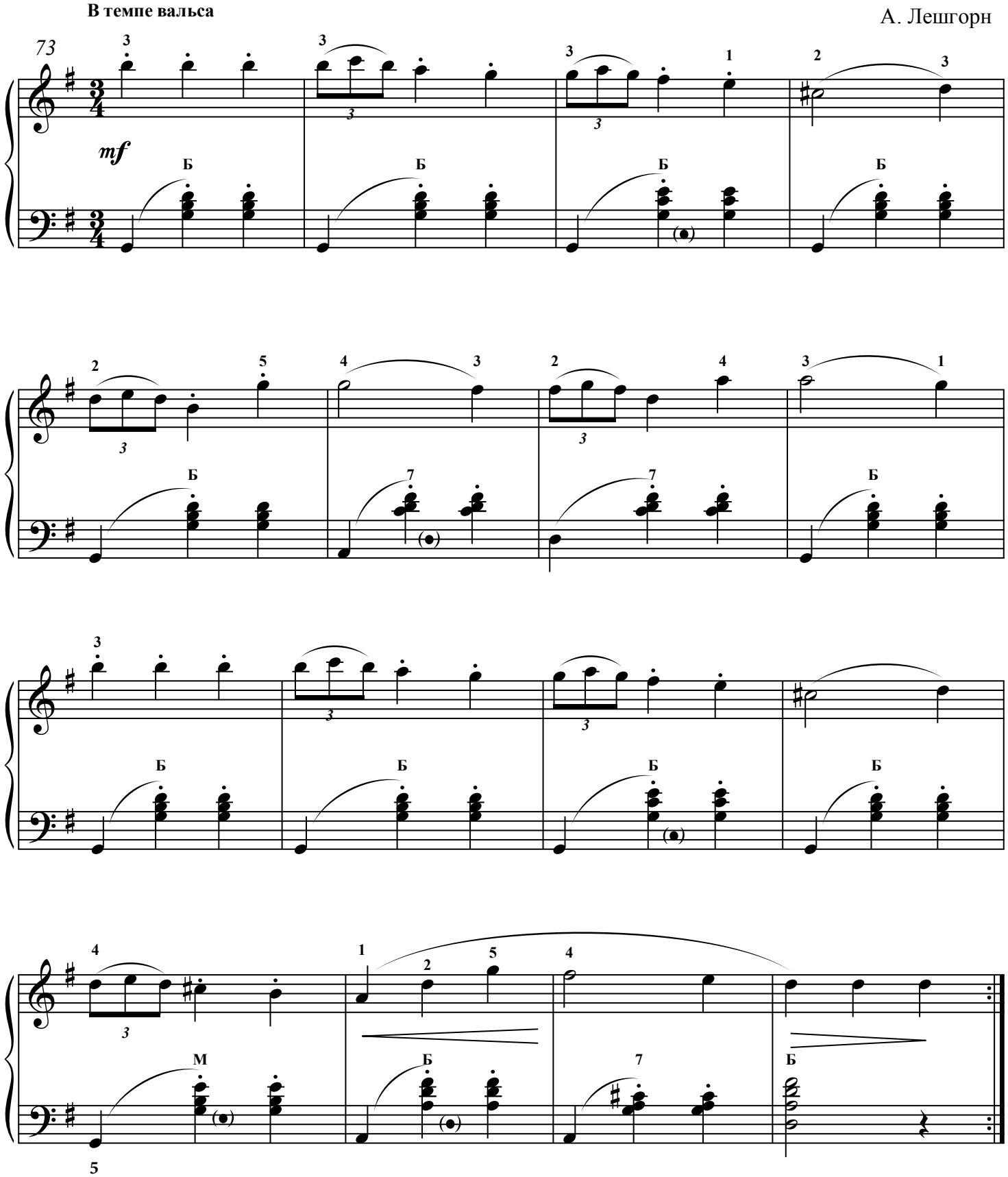

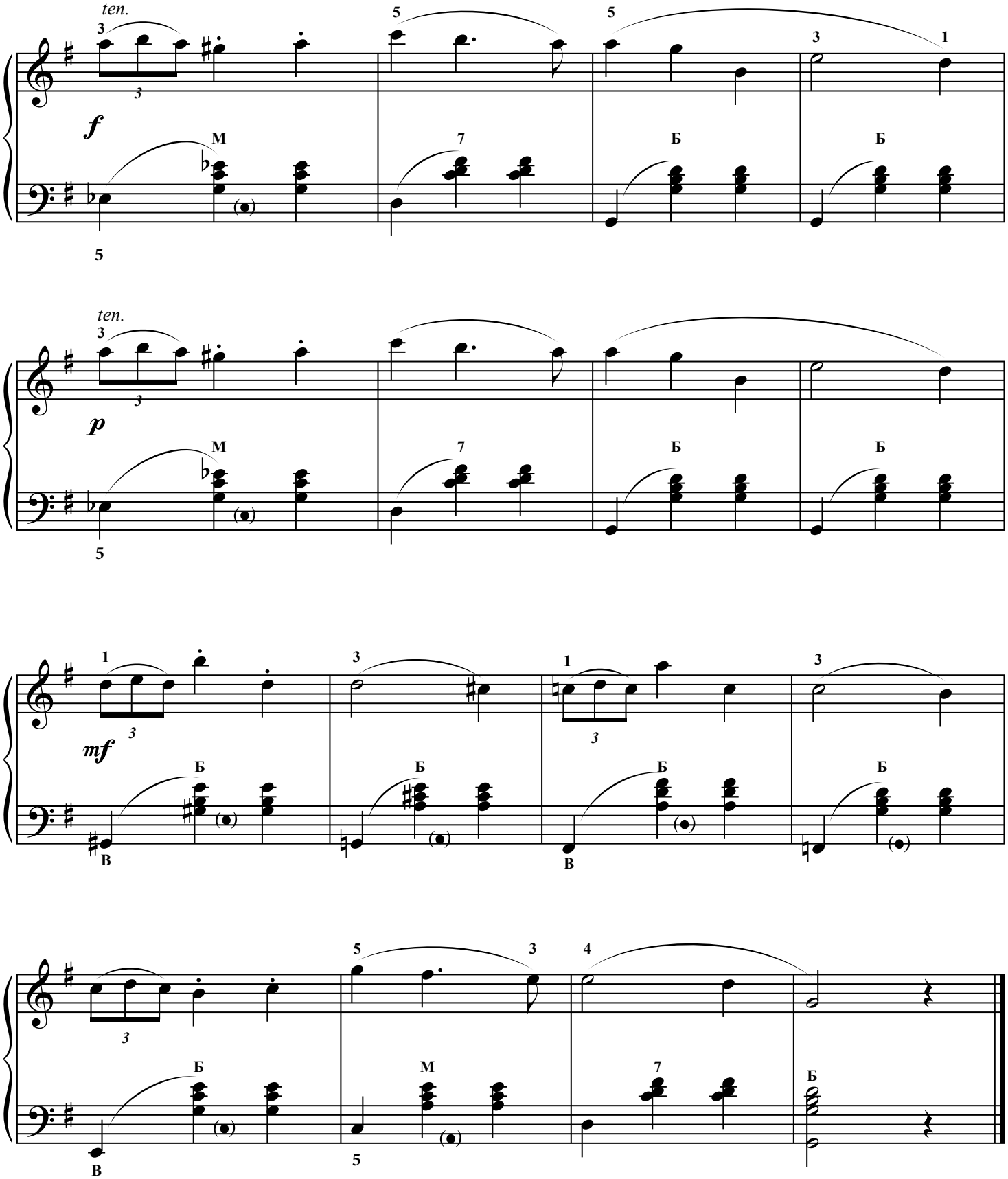
ten.
f
ten.
p
mf

30. ЭТЮД

К. Черни

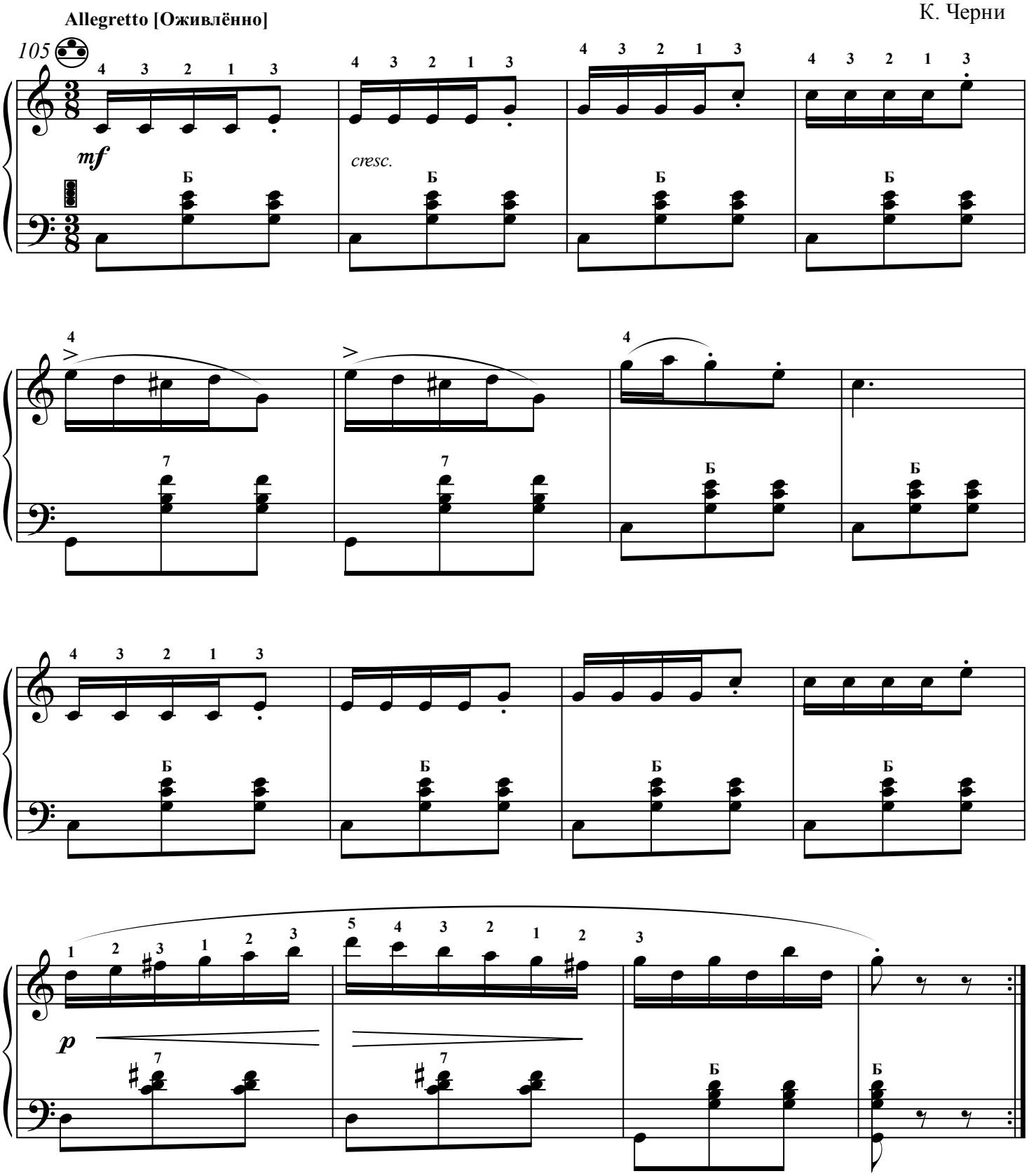

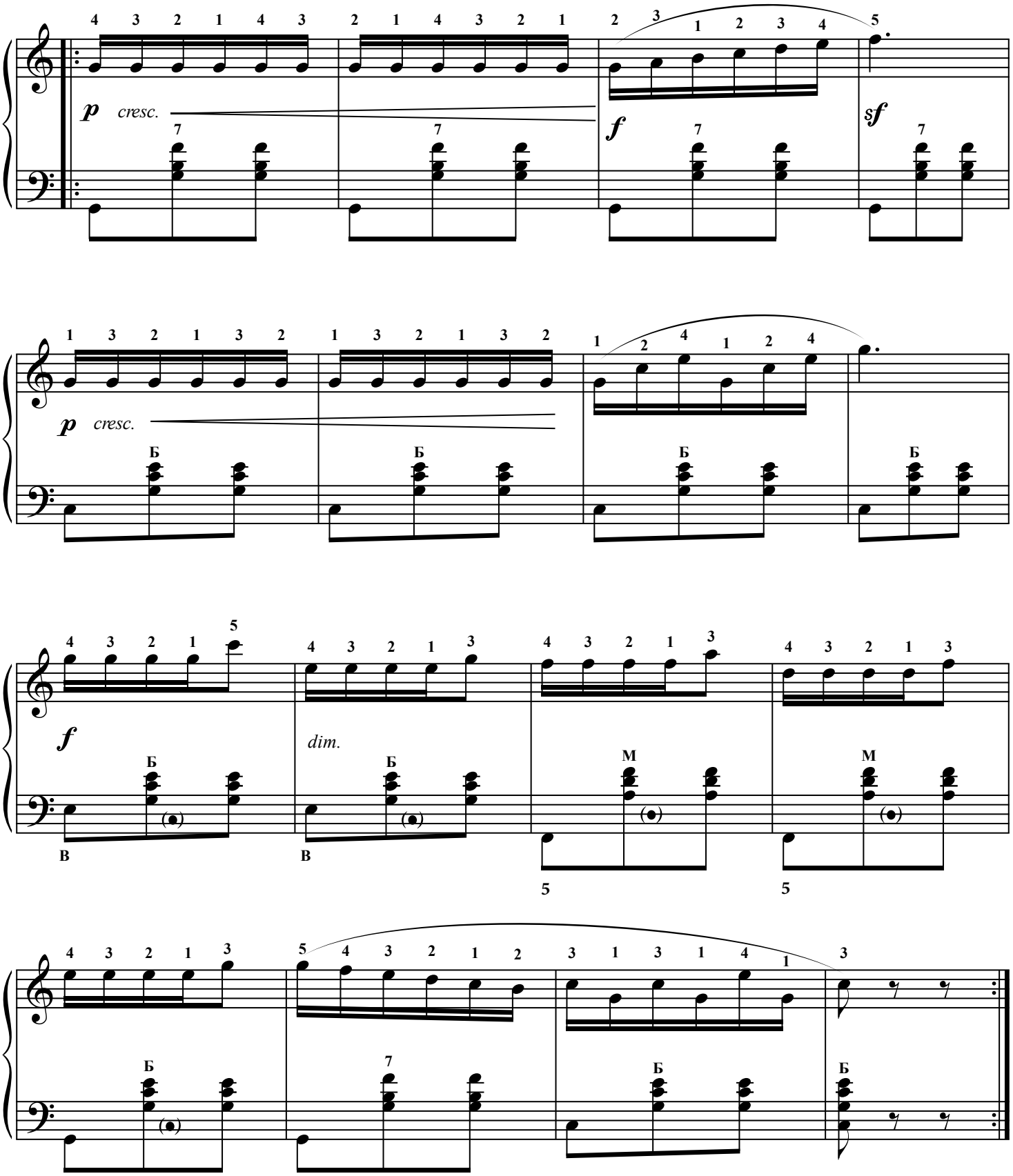
p cresc.
f
sf
p cresc.
f
dim.

31. ЭТЮД

В. Иванов

Andante [Не спеша]

f

32. ЭТЮД

К. Черни

145 Allegro [Скоро]

p

p

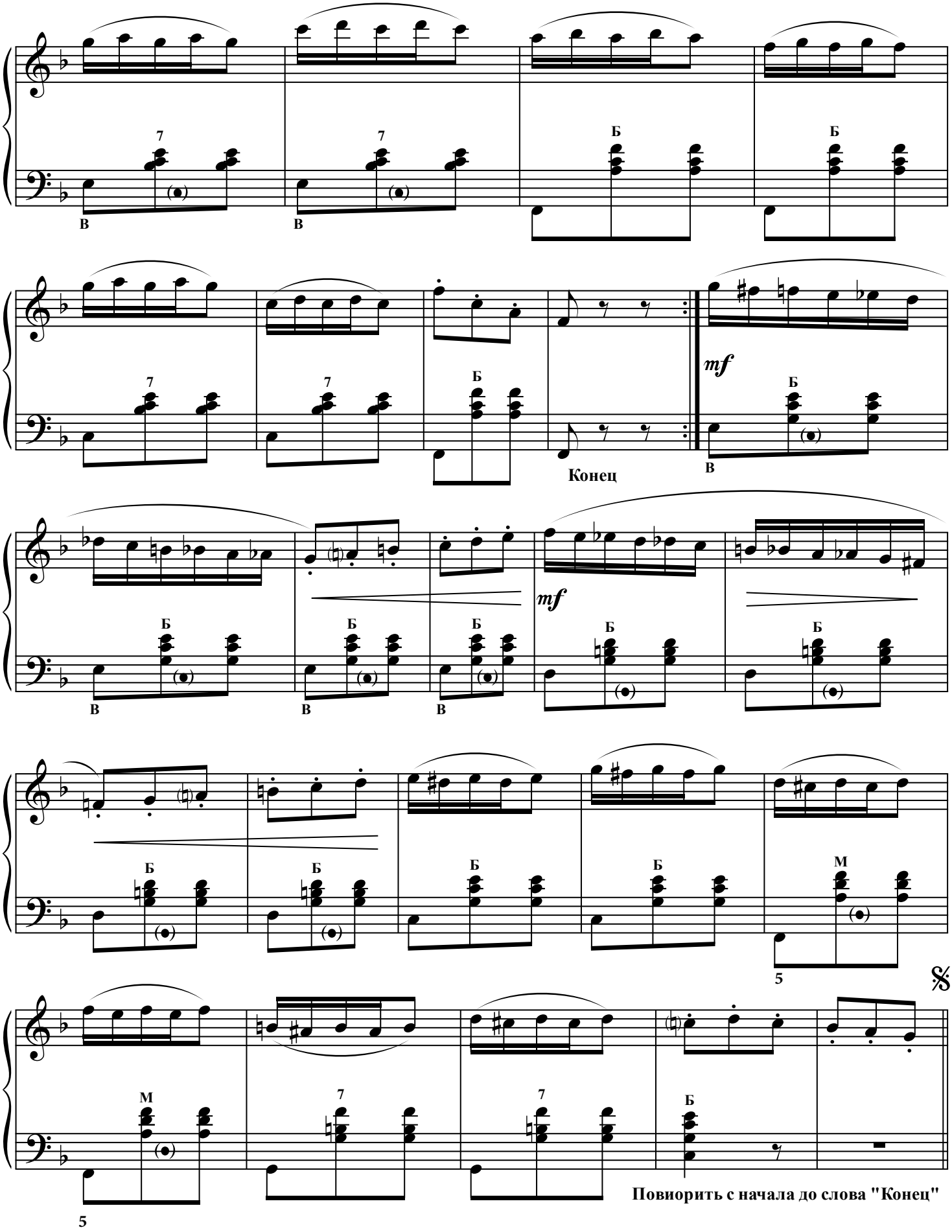
7
В
Б
mf
Конец
М
5
Повиорить с начала до слова "Конец"

33. ЭТЮД

Л. Шитте

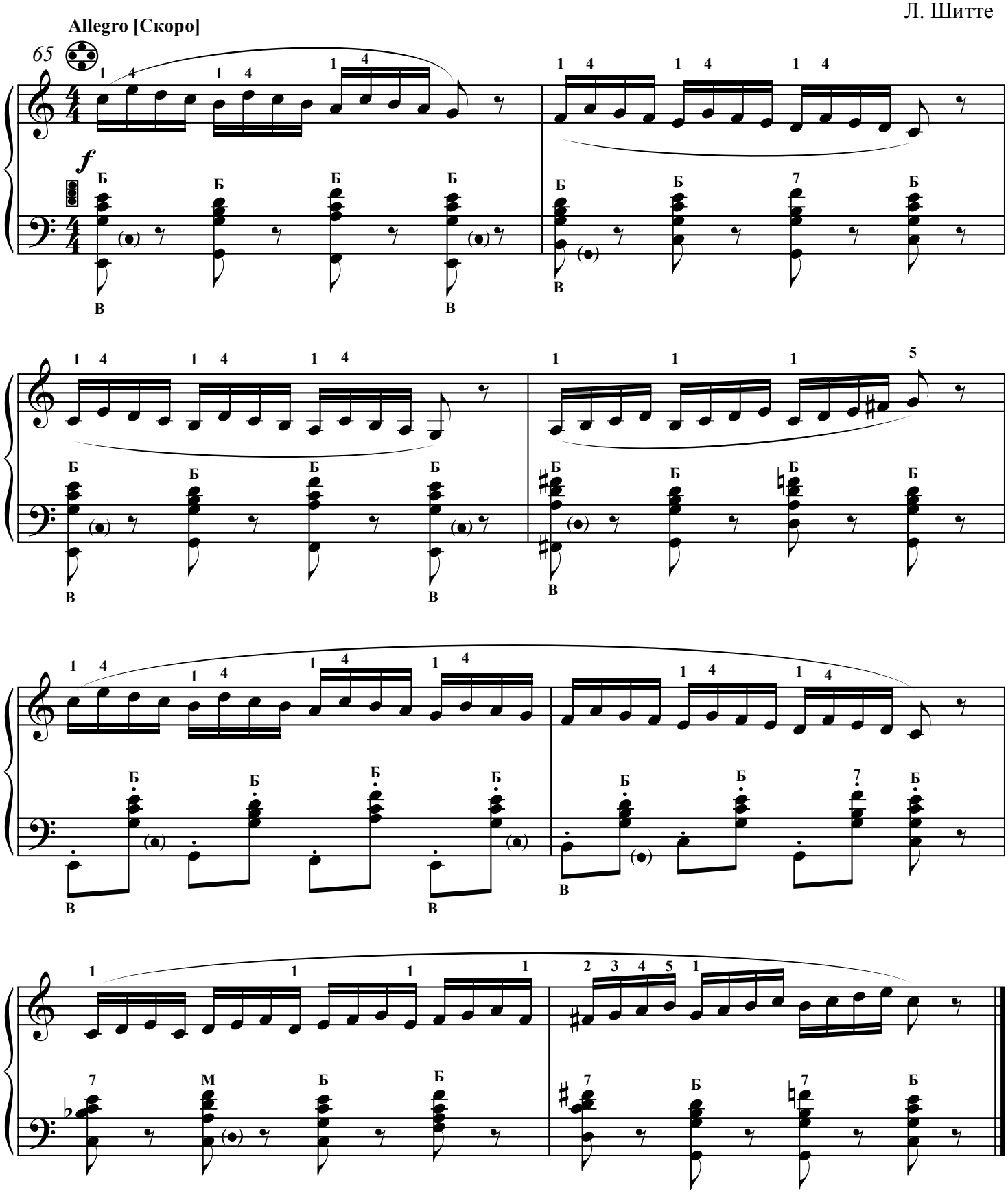

34. ЭТЮД

Allegro moderato [Умеренно скоро]

А. Удалых

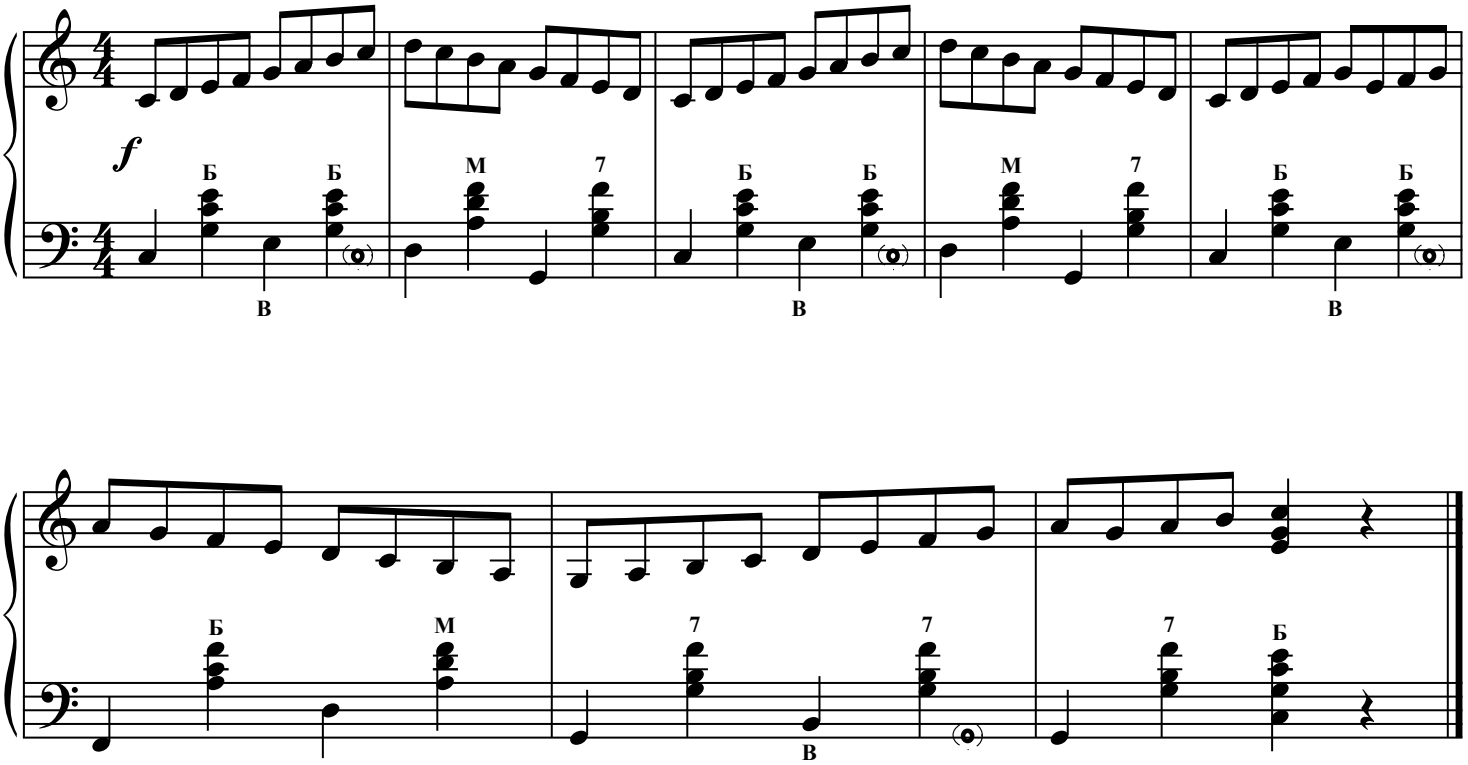

35. ЭТЮД

Moderato [Умеренно]
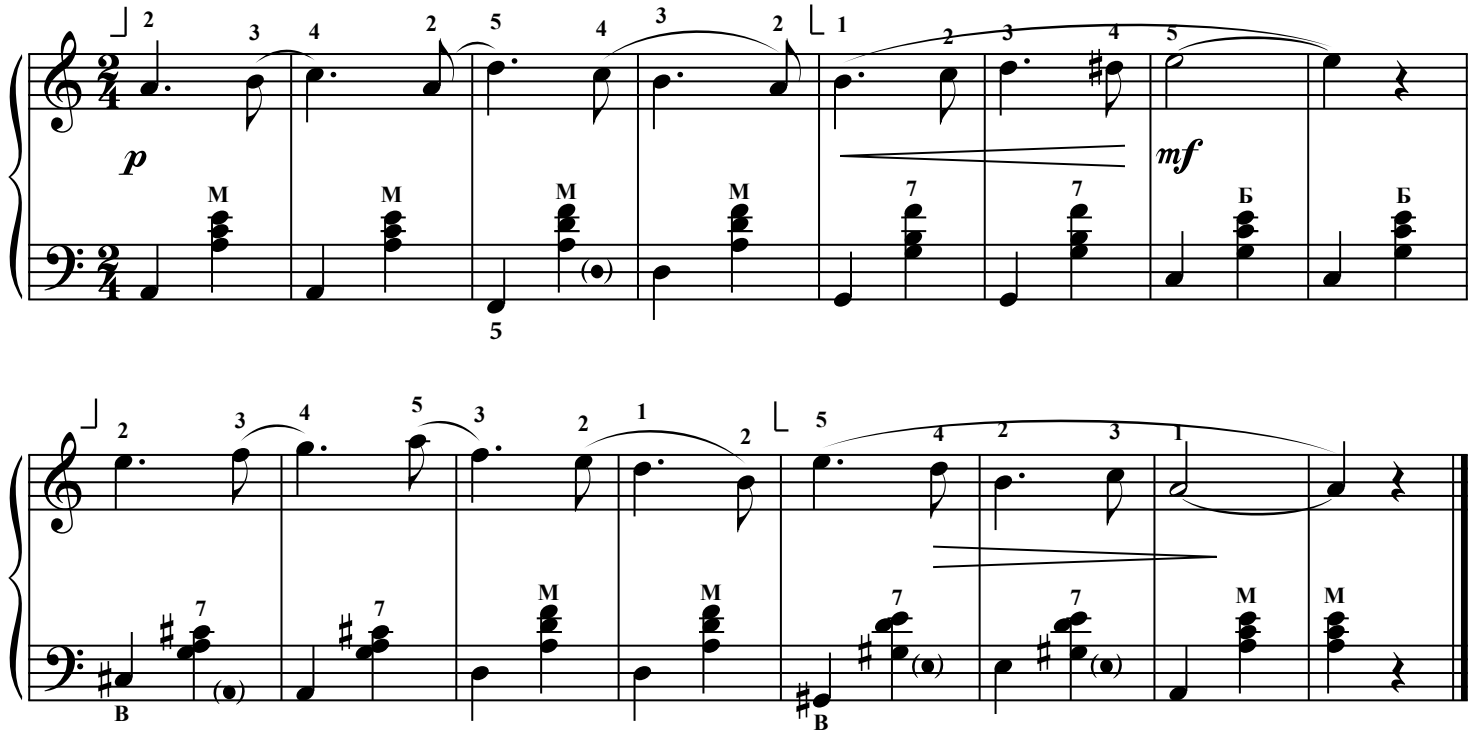
А. Рожков